X-10-65

AMERICA I LOVE YOU

S-263

Edgar Leslie

MUSIC BY

Archie Gottler

FOX TROT
arranged by
Lou Leaman

price
75¢

F.S.M.

MADE IN U.S.A.

YOUR FAVORITE SONG HITS—*Year In, Year Out*

Always Played — Always Sung — the world's most popular standard songs — Most Recorded — Most Performed — from the many catalogs comprising Mills Music, Inc.

Containing the works of the country's greatest songwriters including *Walter Donaldson, Rudolph Friml, Lewis & Young, Kalmar & Ruby, Alfred Bryan, Hoagy Carmichael, Mitchell Parish, Billy Jerome, Fred Fisher, Will Cobb, Ray Goetz, J. Russel Robinson, Grant Clarke, Edgar Leslie, Al Dubin, George W. Meyer, Pete Wendling, Duke Ellington, Will Hudson, Ted Snyder, Turk & Ahlert, Con Conrad, Joe McCarthy, Jimmy McHugh, Sammy Fain.*

After The Storm
Aggravatin' Papa
Ain't Misbehavin'
Along The Rocky Road To Dublin
America, I Love You
And He'd Say Oo-La-La-Wee-Wee
A Smile Will Go A Long Long Way
At A Georgia Camp Meeting
At That Bully Wooly Wild West Show
Baltimore
Beal Street Mama
Because They All Love You
Bells Across The Meadows (By the Writer of "In A Monastery Garden")
Bells Of Avalon
Between The Devil And The Deep Blue Sea
Blame It On My Last Affair
Blue (And Broken Hearted)
Blue Bird
Blue Eyed Sally
Blues Serenade, A
Bright Eyes
Bring Me A Rose
Broadway Rose
Brown Eyes, Why Are You Blue?
Bugle Call Rag
Bye-Lo
By The Watermelon Vine
California And You
Call Me Back Pal O' Mine
Carry Me Back To The Lone Prairie
Cheer Up Mary
Chicago
Come On, Pa Pa
Covered Wagon Days
Daddy Long Legs
Daddy's Wonderful Pal
Dardanella
Homesickness Blues
Honolulu Blues
How Come You Do Me Like You Do
How Could Red Riding Hood
How'm I Doin'
How'ya Gonna Keep 'Em Down On The Farm
Huckleberry Finn
Hurt
I Ain't That Kind Of A Baby
I Can't Believe That You're In Love With Me
I Can't Give You Anything But Love, Baby
I'd Love To Fall Asleep And Wake Up In My Mammy's Arms
I Don't Care What You Used To Be
I Don't Mind Being All Alone
I Don't Want A Doctor
If I Knock The "L" Out Of Kelly
If I Was A Millionaire
I Found A Rose In The Devil's Garden
I Hate To Lose You
I Just Can't Make My Eyes Behave
I Let A Song Go Out Of My Heart
I'll Be Happy When The Preacher Makes You Mine
I'll Be In My Dixie Home Again Tomorrow
Ill Wind
I Love The Ladies
I'm A Fool Who Believed In You
I'm All Bound 'Round With The Mason Dixon Line
I'm A Lonesome Melody
I'm Gettin' Sentimental Over You
I'm Hungry For Beautiful Girls
I'm Just Wild About Animal Crackers
Mary Dear
M-A-R-Y Mary I Love Y-O-U
Mary Lou
Maybe She'll Write Me
Meet Me At The Station, Dear
Memories Of France
Mickey
Minnie The Moocher
Minnie The Moocher's Weddin' Day
Mistakes
Mister Gallagher & Mister Shean
Mood Indigo
Moonglow
Moonlight
Mother Machree
Mother In Ireland
My Croony Melody
My Dream Of The Big Parade
My Honey's Lovin' Arms
My Kid
My Mother's Rosary
My Sunny Tennessee
My Sweetie Went Away
Nesting Time
Nobody Knows What A Red Head Mama Can Do
Nobody Loves You Any Better Than Your M-A-Double M-Y
Nobody's Sweetheart
Normandy
Not Here Not There
No Wonder She's A Blushing Bride
Oh! Gee, Oh! Gosh, Oh! Golly I'm In Love
Oh How I Laugh When I Think How I Cried Over You
Oh How I Wish I Could Sleep Until My Daddy Comes Home
Oh What A Pal Was Mary
Old Pal Why Don't You Answer Me
Spring Fever
Star Dust
Stars Fell On Alabama
Stay Out Of The South
Stella
Stolen Kisses
Stormy Weather
Strut Miss Lizzie
Sunbonnet Sue
Swanee Ripples
Sweet Lorraine
Sweet Mama Papa's Getting Mad
Sweet Rosie O'Grady
Take Me In Your Arms
Take Me To The Land Of Jazz
Take Your Girlie To The Movies
Tell That To The Marines
That Night In Araby
That Red Head Gal
That Tumble Down Shack In Athlone
That's What The Rose Said To Me
The Beggar
The Music Of The Wedding Chimes
There's A Cradle In Carolina
There's A Fly On Auntie's Nose
There's Everything Nice About Everyone
There's Something About A Rose
There's Something About A Soldier
They Go Wild Simply Wild Over Me
Those Charlie Chaplin Feet
Timbuctoo
Ting A Ling
Tonight You Belong To Me
Tormented
Truckin'
Twenty One Years
Under The Moon
Waitin' For The Evenin' Mail
Waltz Me Around Again Willie
Washboard Blues

Dardanella
Dawn Of Tomorrow
Dear Old Southland
Diga Diga Do
Dinah
Dizzy Fingers
Doin' The New Low Down
Doin' The Susi-Q
Don't Blame It All On Broadway
Don't Cry, Frenchy
Don't Worry Bout Me
Dream Pal
Dream Sweetheart
Everything's Gonna Be All Right
Farewell Blues
Flapperette
For Me And My Gal
For The Two Of Us
From One Till Two
Gather The Rose
Girl Of My Dreams
Give Me One Hour
Goodbye My Lady Love
Hands Across The Table
Happy Go Lucky In My Old Kentucky Home
Hard Boiled Rose
Haunting Blues
Haunting Me
Havana
Hawaiian Blues
He'd Have To Get Under, Get Out And Get Under
Hello Central, Give Me No Man's Land
Hello Hawaii, How Are You
Hello Swanee Hello
Hello Wisconsin
Her Beaus Are Only Rainbows
He's A Cousin Of Mine
Hesitation Blues
Hinky Dinky Parlay Voo
Home (When Shadows Fall)

Animal Crackers
I'm Missin' Mammy's Kissin'
I'm Simply Crazy Over You
I Must Have That Man
In Blinky Winky Chinatown
In San Domingo
In Shadowland
I Surrender Dear
In Sweet September
In The Heart Of The City That Has No Heart
It Don't Mean A Thing
It Must Be True
It's A Man Every Time, It's A Man
It Was Only A Sun Shower
I've Lost You, So Why Should I Care
I Was Made To Love You
I Wonder If You Still Care For Me
I Wonder Why She Kept On Saying Si Si Senor
Jealous
Jimmy I Love You
Joan Of Arc, They Are Calling You
Just A Baby's Prayer At Twilight
Just A Girl That Men Forget
Just Because You're You
Just Try And Picture Me Back Home In Tennessee
Kisses
Kitten On The Keys
Leave Me With A Smile
Let A Smile Be Your Umbrella
Let Bygones Be Bygones
Let Me Be The First To Kiss You
Let's All Sing Like The Birdies Sing
Let's Sit And Talk About You
Lonesome And Sorry
Lonesomest Girl In Town
Lorraine
Love Me At Twilight
Love Me Or Leave Me Alone
Lying In The Hay
Make Believe
Margie

Old Pal Why Don't You Answer Me
On The Level You're A Little Devil
One Morning In May
Oui Oui Marie
Out Where The Blue Begins
Pick Me Up And Lay Me Down In Dear Old Dixie Land
Popcorn Man
Pucker Up And Whistle
Put Away A Little Ray Of Golden Sunshine
Rebecca
Red Lips, Kiss My Blues Away
Regimental Song
Regretful Blues
Repasz Band
Riverboat Shuffle
Rock A Bye Your Baby With A Dixie Melody
Rolling Stones
Rose Of The Rio Grande
St. James Infirmary
School Days
Serenade In The Night
Sentimental Gentleman From Georgia
Seven Years With The Wrong Woman
Sheik Of Araby, The
She's Mine All Mine
Shoe Shine Boy
Singin' The Blues
Si Petite
Sit Down You're Rockin' The Boat
Slow And Easy
Smile A Little Bit
So Is Your Old Lady
Soliloquy
So Long, I'll See You Again
So Long Oo Long
Someone Is Losin' Susan
Sophisticated Lady
Sophisticated Swing
Spain

Washboard Blues
Waters Of The Perkiomen
Way Down In Iowa
Way Down Yonder In The Cornfield
Wedding Bells Are Breaking Up That Old Gang Of Mine
We'll Have A Jubilee In My Old Kentucky Home
What's The Use Of Dreaming
When I Dream Of Old Erin
When I See That Spanish Dancer From Madrid
When It's Night Time In Little Italy
When It's Sleepy Time Down South
When My Sugar Walks Down The Street
When The Angelus Is Ringing
When The Dixie Stars Play Peek-A-Boo
When The Sun Goes Down In Romany
When You And I Were Young Maggie Blues
When You're Smiling
Where Did Robinson Crusoe Go With Friday On Saturday Night
Where Did You Get That Girl
Where's My Sweetie Hiding
White Way Blues
Who's Sorry Now
Who Wouldn't Be Blue
Winter Nights
Wonderful You
Wuzza Matter Baby
Yaaka Hula Hickey Dula
Yaddie Kaddie Kiddie Koo
Ya Gonna Be Home Tonight
You're A Million Miles From Nowhere When You're One Little Mile From Home
You're Not The Kind
You're The Most Wonderful Girl In The World
You're The Same Old Girl

MILLS MUSIC, Inc. *Jack Mills Pres.* **1619 Broadway, New York, N. Y.**

YOUR FAVORITE SONG HITS—*Year In, Year Out*

Always Played — Always Sung — the world's most popular standard songs — Most Recorded — Most Performed — from the many catalogs comprising Mills Music, Inc.

Containing the works of the country's greatest songwriters including *Walter Donaldson, Rudolph Friml, Lewis & Young, Kalmar & Ruby, Alfred Bryan, Hoagy Carmichael, Mitchell Parish, Billy Jerome, Fred Fisher, Will Cobb, Ray Goetz, J. Russel Robinson, Grant Clarke, Edgar Leslie, Al Dubin, George W. Meyer, Pete Wendling, Duke Ellington, Will Hudson, Ted Snyder, Turk & Ahlert, Con Conrad, Joe McCarthy, Jimmy McHugh, Sammy Fain.*

After The Storm
Aggravatin' Papa
Ain't Misbehavin'
Along The Rocky Road To Dublin
America, I Love You
And He'd Say Oo-La-La-Wee-Wee
A Smile Will Go A Long Long Way
At A Georgia Camp Meeting
At That Bully Wooly Wild West Show
Baltimore
Beal Street Mama
Because They All Love You
Bells Across The Meadows (By the Writer of "In A Monastery Garden")
Bells Of Avalon
Between The Devil And The Deep Blue Sea
Blame It On My Last Affair
Blue (And Broken Hearted)
Blue Bird
Blue Eyed Sally
Blues Serenade, A
Bright Eyes
Bring Me A Rose
Broadway Rose
Brown Eyes, Why Are You Blue?
Bugle Call Rag
Bye-Lo
By The Watermelon Vine
California And You
Call Me Back Pal O' Mine
Carry Me Back To The Lone Prairie
Cheer Up Mary
Chicago
Come On, Pa Pa
Covered Wagon Days
Daddy Long Legs
Daddy's Wonderful Pal
Dardanella
Dawn Of Tomorrow
Dear Old Southland
Diga Diga Do
Dinah
Dizzy Fingers
Doin' The New Low Down
Doin' The Susi-Q
Don't Blame It All On Broadway
Don't Cry, Frenchy
Don't Worry Bout Me
Dream Pal
Dream Sweetheart
Everything's Gonna Be All Right
Farewell Blues
Flapperette
For Me And My Gal
For The Two Of Us
From One Till Two
Gather The Rose
Girl Of My Dreams
Give Me One Hour
Goodbye My Lady Love
Hands Across The Table
Happy Go Lucky In My Old Kentucky Home
Hard Boiled Rose
Haunting Blues
Haunting Me
Havana
Hawaiian Blues
He'd Have To Get Under, Get Out And Get Under
Hello Central, Give Me No Man's Land
Hello Hawaii, How Are You
Hello Swanee Hello
Hello Wisconsin
Her Beaus Are Only Rainbows
He's A Cousin Of Mine
Hesitation Blues
Hinky Dinky Parlay Voo
Home (When Shadows Fall)
Homesickness Blues
Honolulu Blues
How Come You Do Me Like You Do
How Could Red Riding Hood
How'm I Doin'
How'ya Gonna Keep 'Em Down On The Farm
Huckleberry Finn
Hurt
I Ain't That Kind Of A Baby
I Can't Believe That You're In Love With Me
I Can't Give You Anything But Love, Baby
I'd Love To Fall Asleep And Wake Up In My Mammy's Arms
I Don't Care What You Used To Be
I Don't Mind Being All Alone
I Don't Want A Doctor
If I Knock The "L" Out Of Kelly
If I Was A Millionaire
I Found A Rose In The Devil's Garden
I Hate To Lose You
I Just Can't Make My Eyes Behave
I Let A Song Go Out Of My Heart
I'll Be Happy When The Preacher Makes You Mine
I'll Be In My Dixie Home Again Tomorrow
Ill Wind
I Love The Ladies
I'm A Fool Who Believed In You
I'm All Bound 'Round With The Mason Dixon Line
I'm A Lonesome Melody
I'm Gettin' Sentimental Over You
I'm Hungry For Beautiful Girls
I'm Just Wild About Animal Crackers
I'm Missin' Mammy's Kissin'
I'm Simply Crazy Over You
I Must Have That Man
In Blinky Winky Chinatown
In San Domingo
In Shadowland
I Surrender Dear
In Sweet September
In The Heart Of The City That Has No Heart
It Don't Mean A Thing
It Must Be True
It's A Man Every Time, It's A Man
It Was Only A Sun Shower
I've Lost You, So Why Should I Care
I Was Made To Love You
I Wonder If You Still Care For Me
I Wonder Why She Kept On Saying Si Si Senor
Jealous
Jimmy I Love You
Joan Of Arc, They Are Calling You
Just A Baby's Prayer At Twilight
Just A Girl That Men Forget
Just Because You're You
Just Try And Picture Me Back Home In Tennessee
Kisses
Kitten On The Keys
Leave Me With A Smile
Let A Smile Be Your Umbrella
Let Bygones Be Bygones
Let Me Be The First To Kiss You
Let's All Sing Like The Birdies Sing
Let's Sit And Talk About You
Lonesome And Sorry
Lonesomest Girl In Town
Lorraine
Love Me At Twilight
Love Me Or Leave Me Alone
Lying In The Hay
Make Believe
Margie
Mary Dear
M-A-R-Y Mary I Love Y-O-U
Mary Lou
Maybe She'll Write Me
Meet Me At The Station, Dear
Memories Of France
Mickey
Minnie The Moocher
Minnie The Moocher's Weddin' Day
Mistakes
Mister Gallagher & Mister Shean
Mood Indigo
Moonglow
Moonlight
Mother Machree
Mother In Ireland
My Croony Melody
My Dream Of The Big Parade
My Honey's Lovin' Arms
My Kid
My Mother's Rosary
My Sunny Tennessee
My Sweetie Went Away
Nesting Time
Nobody Knows What A Red Head Mama Can Do
Nobody Loves You Any Better Than Your M-A-Double M-Y
Nobody's Sweetheart
Normandy
Not Here Not There
No Wonder She's A Blushing Bride
Oh! Gee, Oh! Gosh, Oh! Golly I'm In Love
Oh How I Laugh When I Think How I Cried Over You
Oh How I Wish I Could Sleep Until My Daddy Comes Home
Oh What A Pal Was Mary
Old Pal Why Don't You Answer Me
On The Level You're A Little Devil
One Morning In May
Oui Oui Marie
Out Where The Blue Begins
Pick Me Up And Lay Me Down In Dear Old Dixie Land
Popcorn Man
Pucker Up And Whistle
Put Away A Little Ray Of Golden Sunshine
Rebecca
Red Lips, Kiss My Blues Away
Regimental Song
Regretful Blues
Repasz Band
Riverboat Shuffle
Rock A Bye Your Baby With A Dixie Melody
Rolling Stones
Rose Of The Rio Grande
St. James Infirmary
School Days
Serenade In The Night
Sentimental Gentleman From Georgia
Seven Years With The Wrong Woman
Sheik Of Araby, The
She's Mine All Mine
Shoe Shine Boy
Singin' The Blues
Si Petite
Sit Down You're Rockin' The Boat
Slow And Easy
Smile A Little Bit
So Is Your Old Lady
Soliloquy
So Long, I'll See You Again
So Long Oo Long
Someone Is Losin' Susan
Sophisticated Lady
Sophisticated Swing
Spain
Spring Fever
Star Dust
Stars Fell On Alabama
Stay Out Of The South
Stella
Stolen Kisses
Stormy Weather
Strut Miss Lizzie
Sunbonnet Sue
Swanee Ripples
Sweet Lorraine
Sweet Mama Papa's Getting Mad
Sweet Rosie O'Grady
Take Me In Your Arms
Take Me To The Land Of Jazz
Take Your Girlie To The Movies
Tell That To The Marines
That Night In Araby
That Red Head Gal
That Tumble Down Shack In Athlone
That's What The Rose Said To Me
The Beggar
The Music Of The Wedding Chimes
There's A Cradle In Carolina
There's A Fly On Auntie's Nose
There's Everything Nice About Everyone
There's Something About A Rose
There's Something About A Soldier
They Go Wild Simply Wild Over Me
Those Charlie Chaplin Feet
Timbuctoo
Ting A Ling
Tonight You Belong To Me
Tormented
Truckin'
Twenty One Years
Under The Moon
Waitin' For The Evenin' Mail
Waltz Me Around Again Willie
Washboard Blues
Waters Of The Perkiomen
Way Down In Iowa
Way Down Yonder In The Cornfield
Wedding Bells Are Breaking Up That Old Gang Of Mine
We'll Have A Jubilee In My Old Kentucky Home
What's The Use Of Dreaming
When I Dream Of Old Erin
When I See That Spanish Dancer From Madrid
When It's Night Time In Little Italy
When It's Sleepy Time Down South
When My Sugar Walks Down The Street
When The Angelus Is Ringing
When The Dixie Stars Play Peek-A-Boo
When The Sun Goes Down In Romany
When You And I Were Young Maggie Blues
When You're Smiling
Where Did Robinson Crusoe Go With Friday On Saturday Night
Where Did You Get That Girl
Where's My Sweetie Hiding
White Way Blues
Who's Sorry Now
Who Wouldn't Be Blue
Winter Nights
Wonderful You
Wuzza Matter Baby
Yaaka Hula Hickey Dula
Yaddie Kaddie Kiddie Koo
Ya Gonna Be Home Tonight
You're A Million Miles From Nowhere When You're One Little Mile From Home
You're Not The Kind
You're The Most Wonderful Girl In The World
You're The Same Old Girl

MILLS MUSIC, Inc. *Jack Mills Pres.* **1619 Broadway, New York, N. Y.**

Mills Student Series

Created to change the usual dry-as-dust study-routine often imposed upon aspiring student-instrumentalists by teachers who have heretofore known of no low-priced, interesting yet authoritatively arranged popular solos, Mills Student Series now puts within the reach of the student, solo material that serves not only to vary the study diet and facilitate technical excellence, but satisfy, as well, the student's longing to play the currently popular melodies he hears over the radio. Teachers as well as students, moreover, are glad to know that this series has been especially written for the beginner and that it has been priced as low as possible to solve the ever present money problem of the impecunious yet conscientious student.

MILLS STUDENT SERIES FOR THE TROMBONE

Solos in this Series arranged by Basil G. Adlam

Trombone Solo or Duet with Piano Accompaniment

I'M GETTIN' SENTIMENTAL OVER YOU ..... .25
MOOD INDIGO ..... .25
IN SHADOWLAND ..... .25
JEALOUS ..... .25
HOME ..... .25
AIN'T MISBEHAVIN' ..... .25
SOPHISTICATED LADY .. .25
STAR DUST ..... .25
TAKE ME IN YOUR ARMS ..... .25
STORMY WEATHER .... .25
THERE'S SOMETHING ABOUT A SOLDIER .... .25
SERENADE IN THE NIGHT ..... .25
GIRL OF MY DREAMS .. .25

MILLS STUDENT SERIES FOR THE VIBRAPHONE, MARIMBA and XYLOPHONE

Solos in this Series arranged by Joe Green

Solos can also be played as duets for Vibraphone and Marimba or Vibraphone and Xylophone

STAR DUST ..... .25
DARDANELLA ..... .25
LONESOME AND SORRY ..... .25
YAAKA HULA HICKEY DULA ..... .25
FAREWELL BLUES ..... .25
HAVANA ..... .25

MILLS STUDENT SERIES FOR THE VIOLIN

Solos in this Series arranged by George Van Leaman

Violin solo or duet with Piano accompaniment

STAR DUST ..... .25
SERENADE IN THE NIGHT ..... .25
MOOD INDIGO ..... .25
IN SHADOWLAND ..... .25
JEALOUS ..... .25
HOME ..... .25
AIN'T MISBEHAVIN' ..... .25
SOPHISTICATED LADY 25
TAKE ME IN YOUR ARMS ..... .25
STORMY WEATHER .. .25
THERE'S SOMETHING ABOUT A SOLDIER . .25
GIRL OF MY DREAMS . .25

MILLS STUDENT SERIES FOR THE SPANISH GUITAR

Solos in this Series arranged by Roy Smeck

With Spanish Guitar Accompaniment

STAR DUST ..... .25
THAT TUMBLE DOWN SHACK IN ATHLONE .25
OH! WHAT A PAL WAS MARY ..... .25
MOOD INDIGO ..... .25
LET A SMILE BE YOUR UMBRELLA ..... .25
DINAH ..... .25
SERENADE IN THE NIGHT ..... .25
SOPHISTICATED LADY .. .25
MARY LOU ..... .25
GIRL OF MY DREAMS .. .25

MILLS STUDENT SERIES FOR THE HAWAIIAN GUITAR

Solos in this Series arranged by Roy Smeck

With Spanish Guitar Accompaniment

Titles in this series for the Hawaiian, or Electric Hawaiian Guitar, are the same as those for the Spanish Guitar shown above.
Price of each Solo ..... .25c

MILLS STUDENT SERIES FOR TRUMPET

Solos in this Series arranged by George Van Leaman

Each numb. can be played as a solo or duet with piano accompaniment

STAR DUST ..... .25
STORMY WEATHER .... .25
AIN'T MISBEHAVIN' ..... .25
MOOD INDIGO ..... .25
HOME ..... .25
IN SHADOWLAND ..... .25
GIRL OF MY DREAMS .... .25
SERENADE IN THE NIGHT ..... .25
SOPHISTICATED LADY .. .25
TAKE ME IN YOUR ARMS ..... .25
THERE'S SOMETHING ABOUT A SOLDIER ... .25
JEALOUS ..... .25

MILLS STUDENT SERIES FOR PIANO ACCORDION

Solos in this Series arranged by Galla-Rini

For the 12, 24 and 48-Bass Accordion also suitable for 80 and 120-Bass Accordion

DINAH ..... .25
THE SHEIK ..... .25
THAT TUMBLE DOWN SHACK IN ATHLONE. .25
LEAVE ME WITH A SMILE ..... .25
TING-A-LING ..... .25
THE BELLS OF AVALON ..... .25
HOME ..... .25
MARY LOU ..... .25
MICKEY ..... .25
IT MUST BE TRUE ..... .25
OLD PAL WHY DON'T YOU ANSWER ME .... .25

MILLS STUDENT SERIES FOR SAXOPHONE

Solos in this Series arranged by Basil G. Adlam

With Piano Accompaniment

Solos, or Duets, for the Eb Alto Saxophone with Bb Tenor or Eb Alto 2nd part, with piano accompaniment. Titles in the Student Series for the Saxophone are the same as those for the Trumpet as shown above ..... Price of each Solo 25c

Send for Complete Catalog

MILLS MUSIC, INC. *JACK MILLS, Pres.* 1619 BROADWAY, NEW YORK

AMERICA, I LOVE YOU

Arr. by LOU LEAMAN

FOX TROT

Words by EDGAR LESLIE
Music by ARCHIE GOTTLER

Piano

Easy Swing Tempo

mf cresc.

Bend ff A-

mer - i - ca, I love you,

f-mf

You're like a sweetheart of mine. From

Bend

o - cean to o - cean, For you my de - vo-tion Is

1915

Copyright MCMXV by Kalmar & Puck Music Co., Inc.
Copyright assigned 1931 to Mills Music, Inc.
This arrangement copyright 1940 by MILLS MUSIC Inc., 1619 Broadway, New York, N. Y.
International Copyright Secured Made in U.S.A.
All rights reserved including public performance for profit

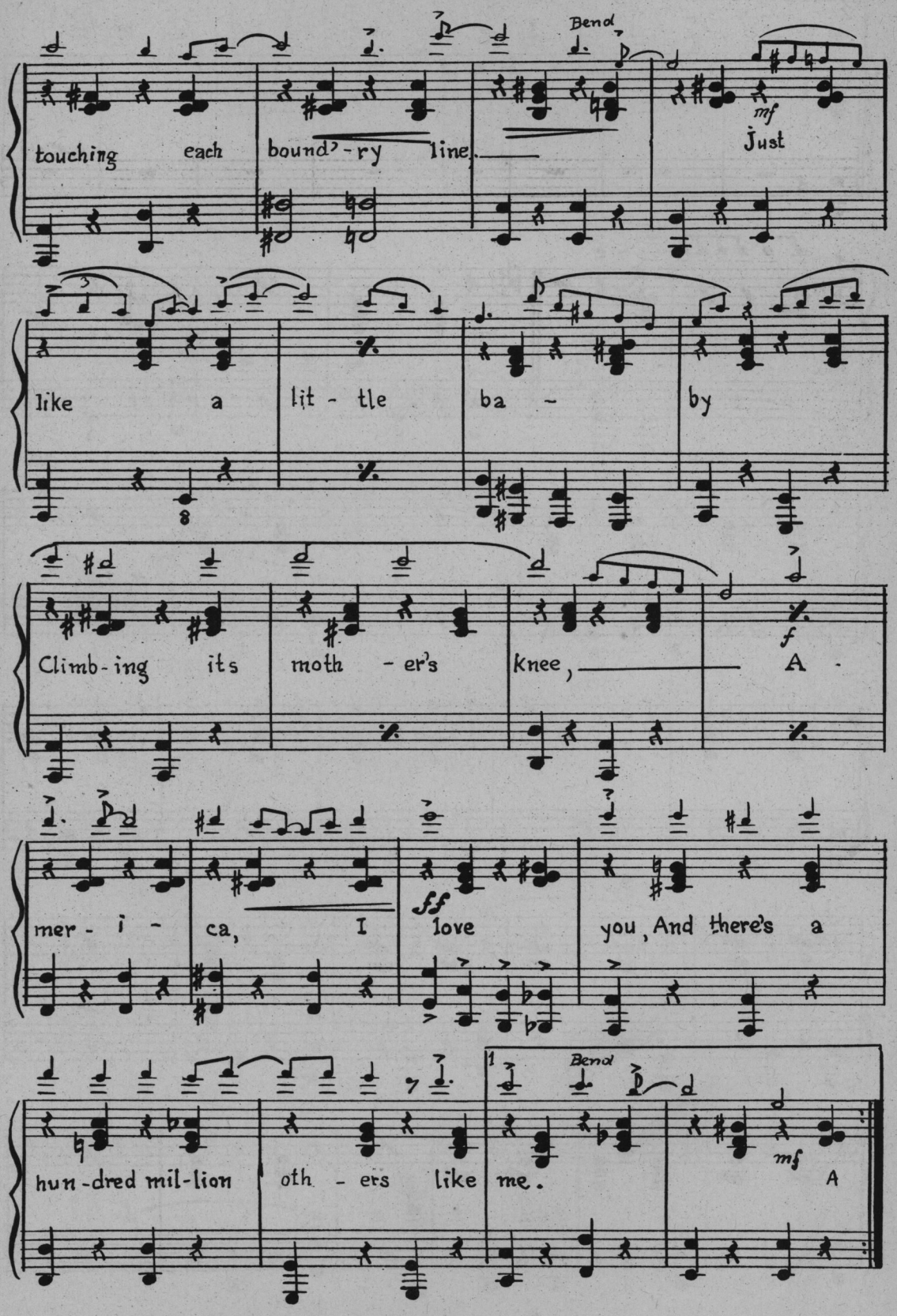

168 MODULATIONS for the MODERN DANCE ORCHESTRA
56 FOUR BAR MODULATIONS
56 TWO BAR MODULATIONS
56 ONE BAR MODULATIONS
Arranged in FULL DANCE ORCHESTRA SCORE
by J.A.Browne · Price $1.00

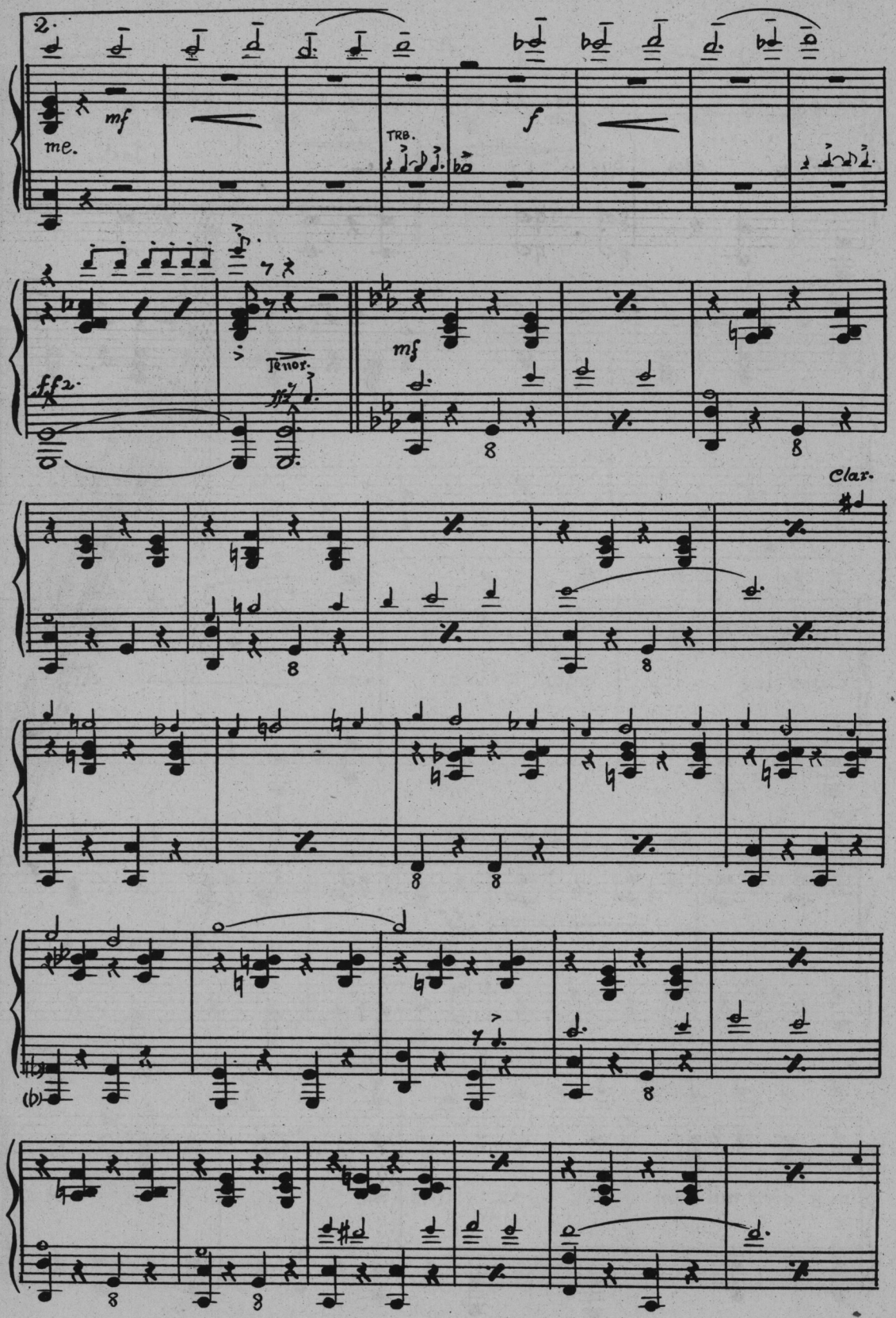

DREAM OF A DOLL Novelty Piano Solo By PAULINE ALPERT "THE WHIRLWIND PIANIST"

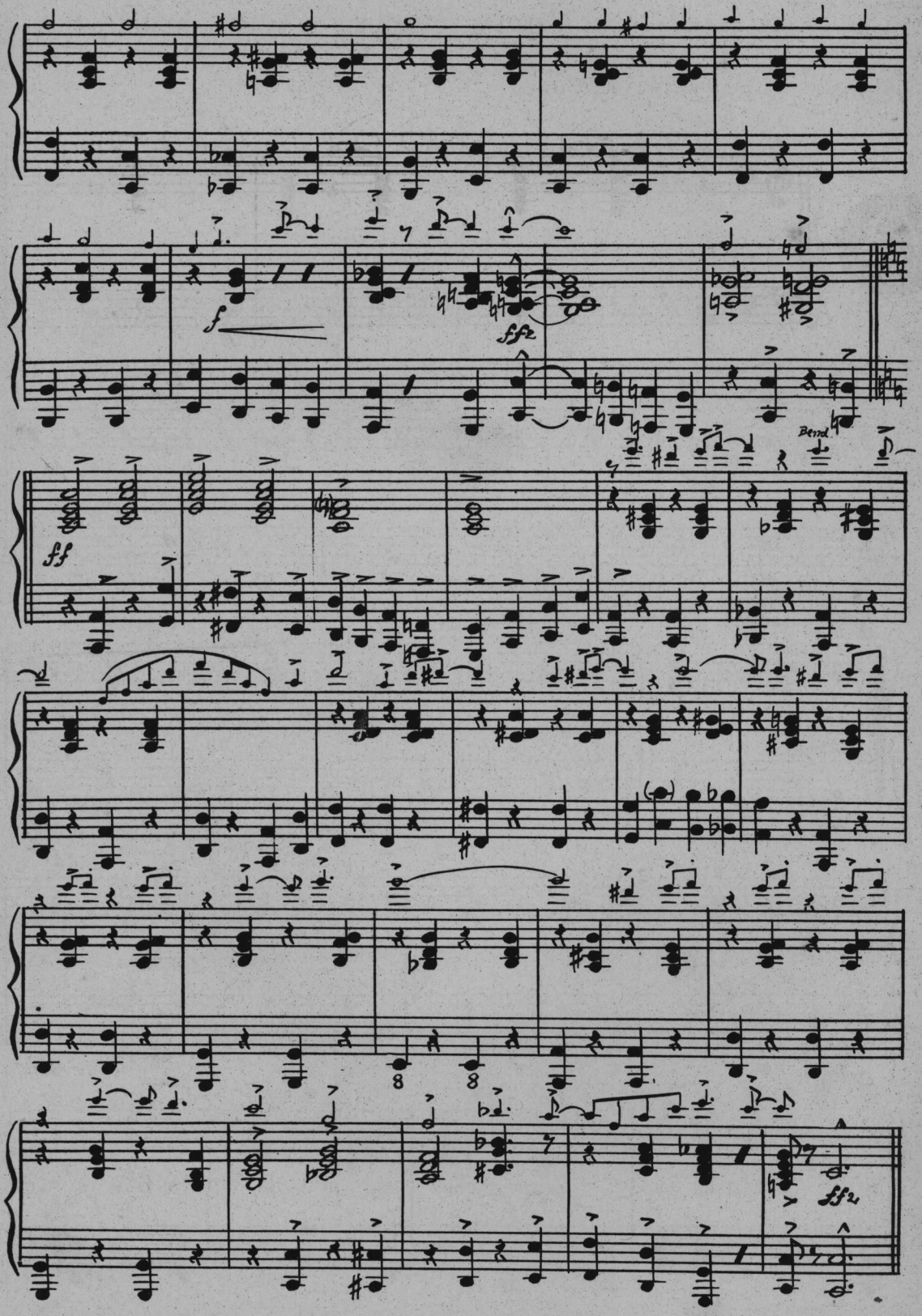

Professional Student Piano Accordion Method

by HERRMANN & GORNSTON

Contains left hand Treble and Bass Studies, Transcribing from Piano parts, Bellowing Chord Studies, etc.-

PRICE $1.50

AMERICA, I LOVE YOU

Arr. by LOU LEAMAN

FOX TROT

Words by EDGAR LESLIE
Music by ARCHIE GOTTLER

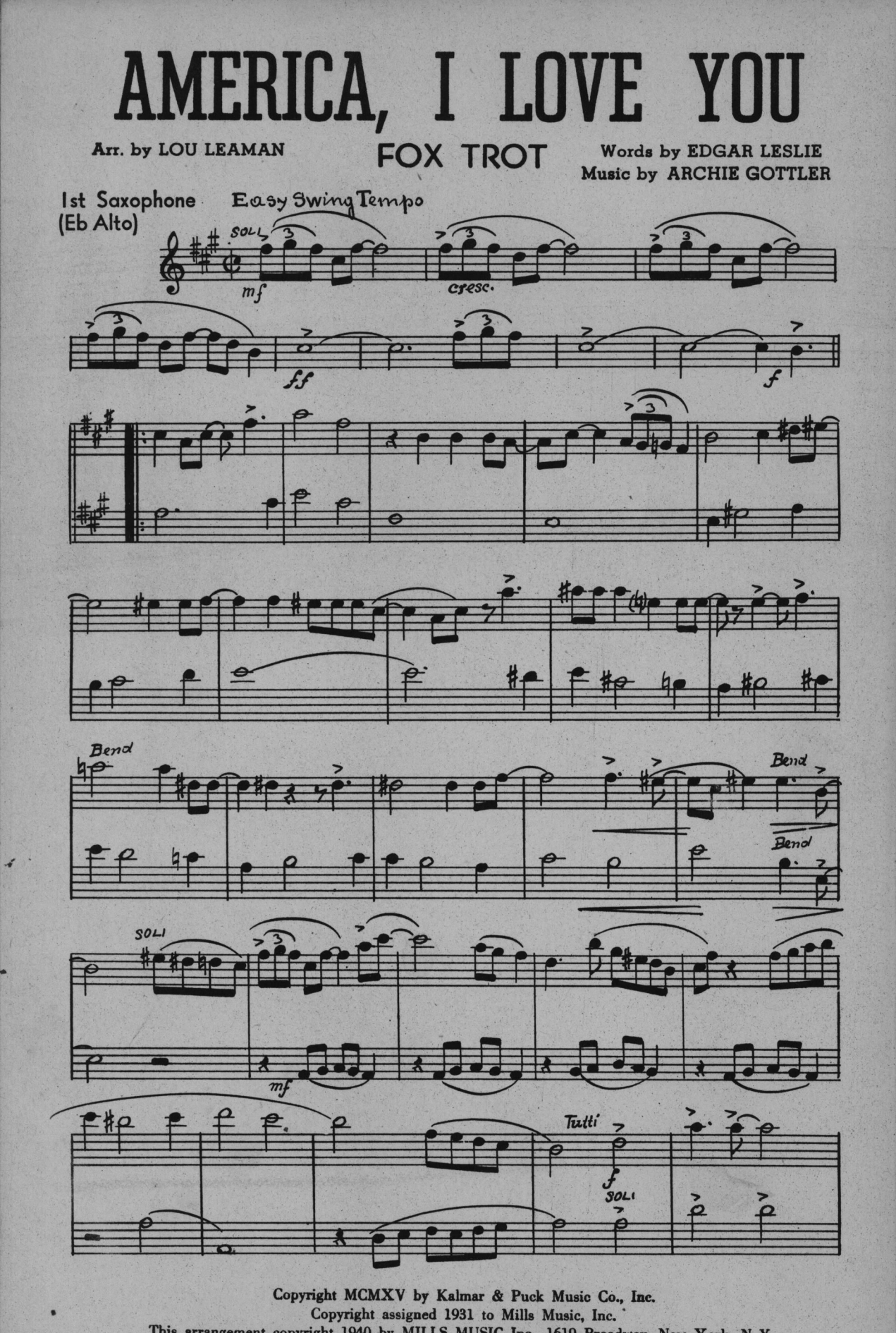

Copyright MCMXV by Kalmar & Puck Music Co., Inc.
Copyright assigned 1931 to Mills Music, Inc.
This arrangement copyright 1940 by MILLS MUSIC Inc., 1619 Broadway, New York, N. Y.
International Copyright Secured Made in U.S.A.
All rights reserved including public performance for profit

1st Saxophone Eb Alto

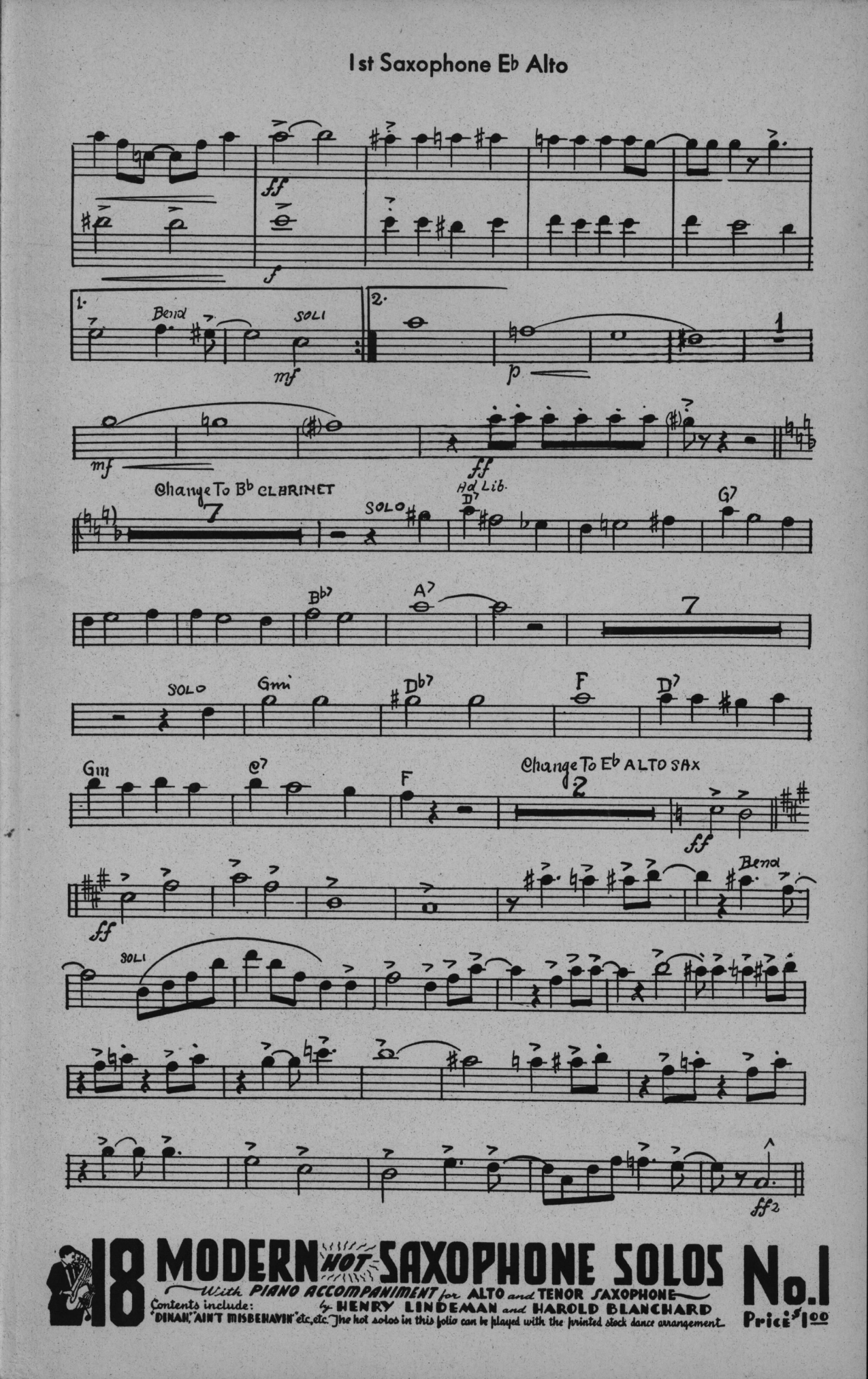

18 MODERN HOT SAXOPHONE SOLOS No. 1

With PIANO ACCOMPANIMENT for ALTO and TENOR SAXOPHONE

by HENRY LINDEMAN and HAROLD BLANCHARD

Contents include: "DINAH," "AIN'T MISBEHAVIN" etc, etc. The hot solos in this folio can be played with the printed stock dance arrangement.

Price $1.00

AMERICA, I LOVE YOU

Arr. by LOU LEAMAN

FOX TROT

Words by EDGAR LESLIE
Music by ARCHIE GOTTLER

2nd Saxophone
(Bb Tenor)

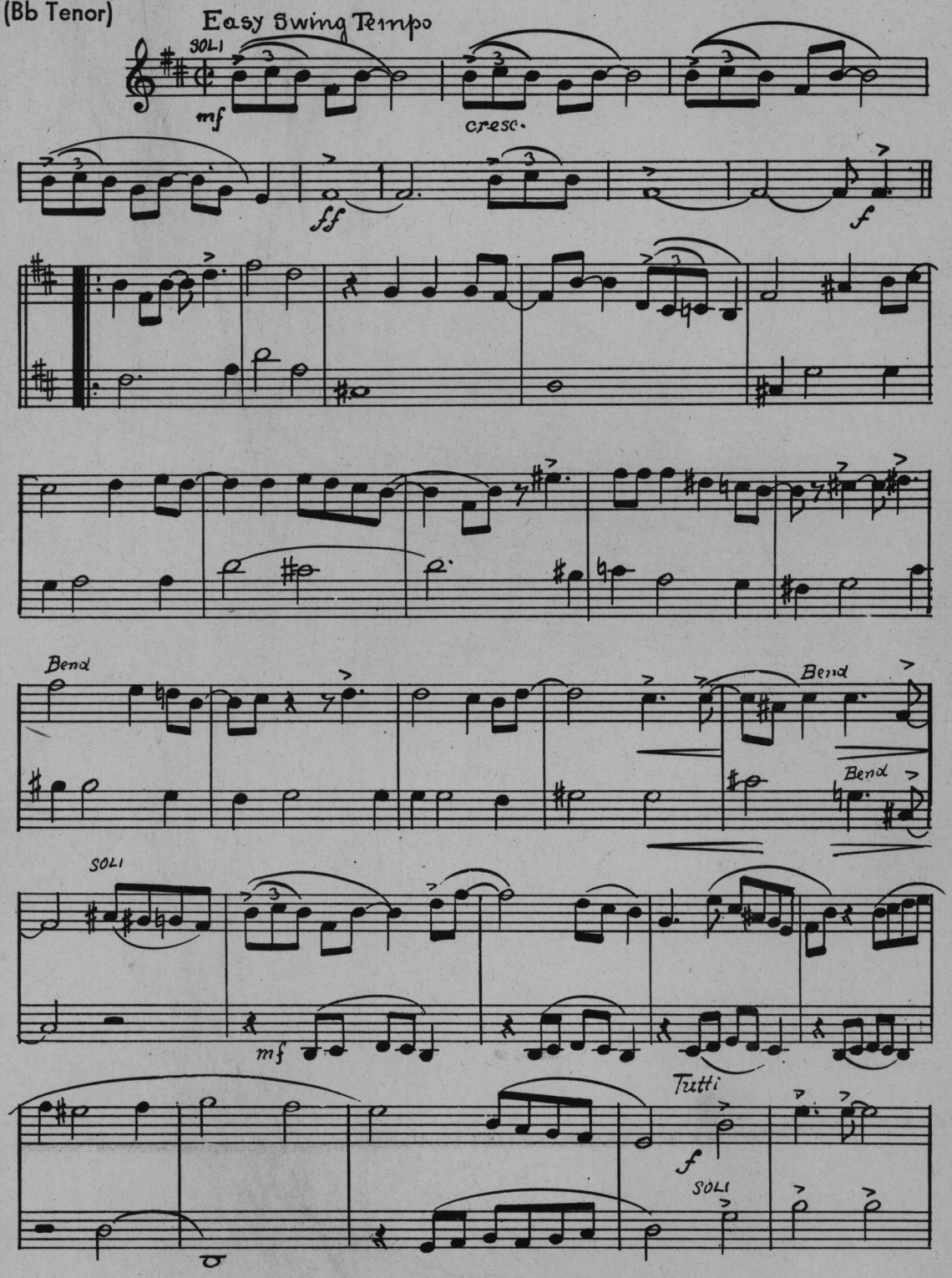

Copyright MCMXV by Kalmar & Puck Music Co., Inc.
Copyright assigned 1931 to Mills Music, Inc.
This arrangement copyright 1940 by MILLS MUSIC Inc., 1619 Broadway, New York, N. Y.
International Copyright Secured Made in U.S.A.
All rights reserved including public performance for profit

2nd Saxophone Bb Tenor

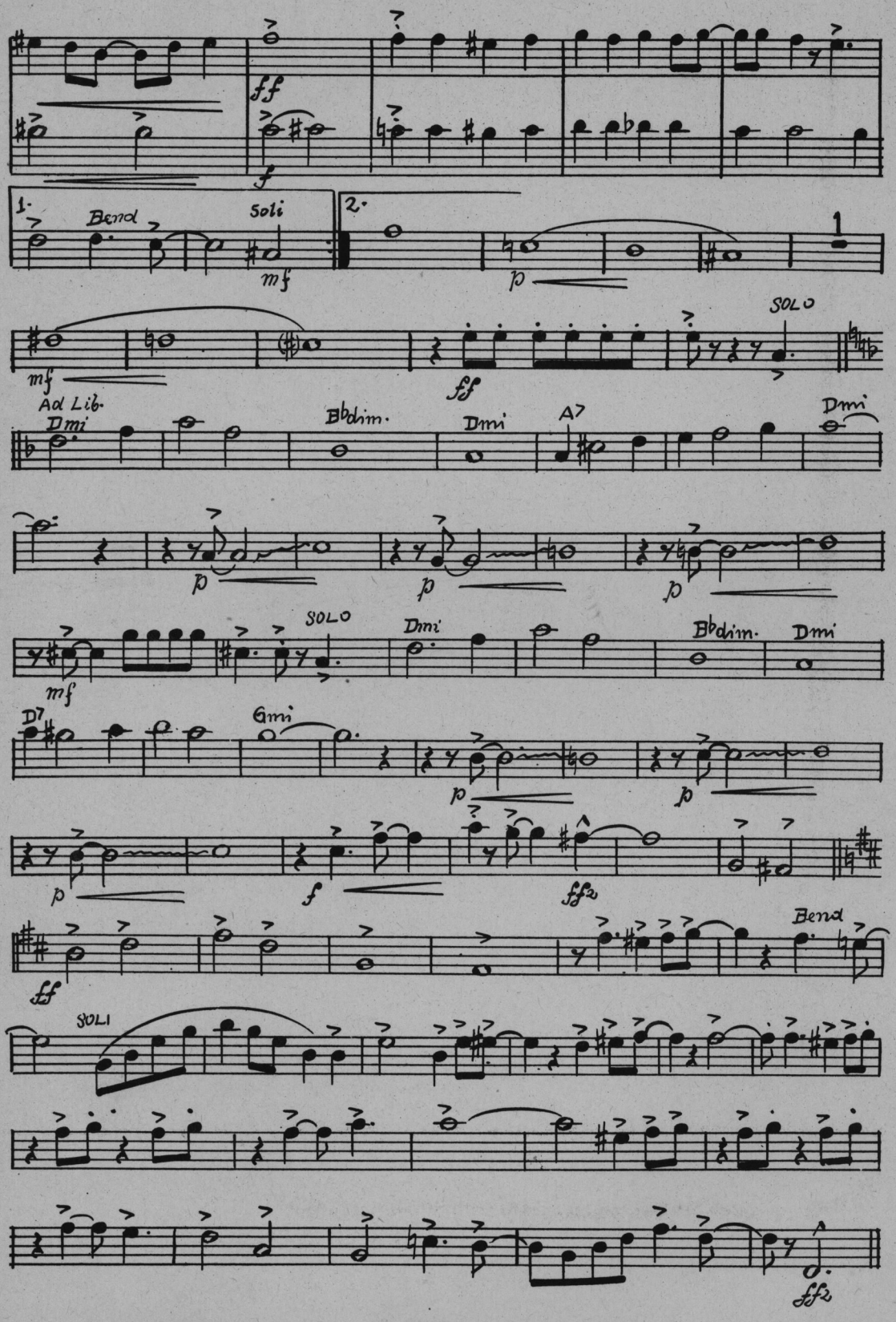

IMPROVISING SIMPLIFIED FOR ALL INSTRUMENTS by DAVID GORNSTON

"HOT" PLAYING ANALYZED and EXPLAINED. TEN COMPLETE CHORUSES by TEAGARDENS, BERRY etc. Price $1.00

AMERICA, I LOVE YOU

Arr. by LOU LEAMAN

FOX TROT

Words by EDGAR LESLIE
Music by ARCHIE GOTTLER

3rd Saxophone
(Eb Alto)

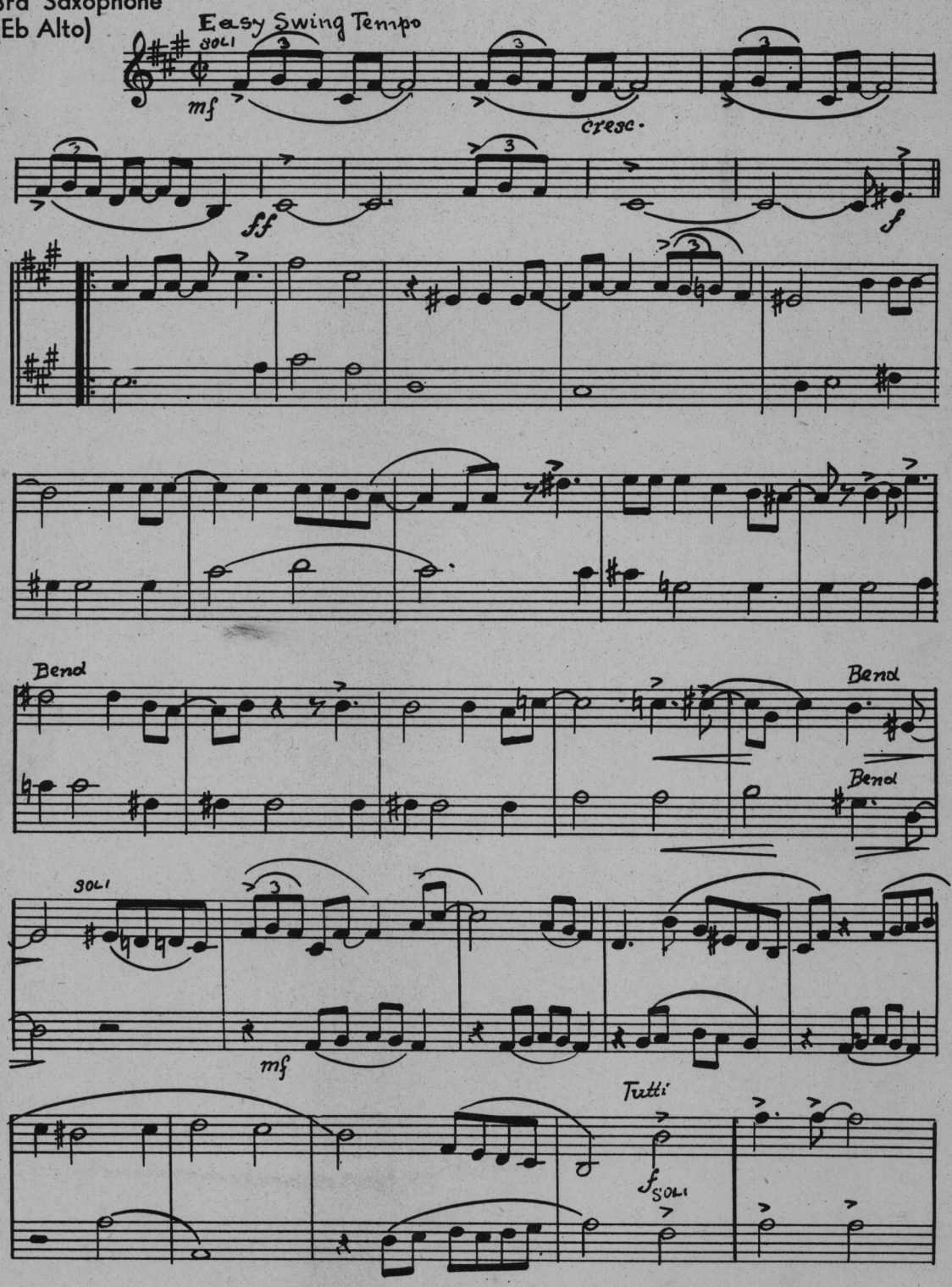

Copyright MCMXV by Kalmar & Puck Music Co., Inc.
Copyright assigned 1931 to Mills Music, Inc.
This arrangement copyright 1940 by MILLS MUSIC Inc., 1619 Broadway, New York, N. Y.
International Copyright Secured Made in U.S.A.
All rights reserved including public performance for profit

3rd Saxophone E♭ Alto

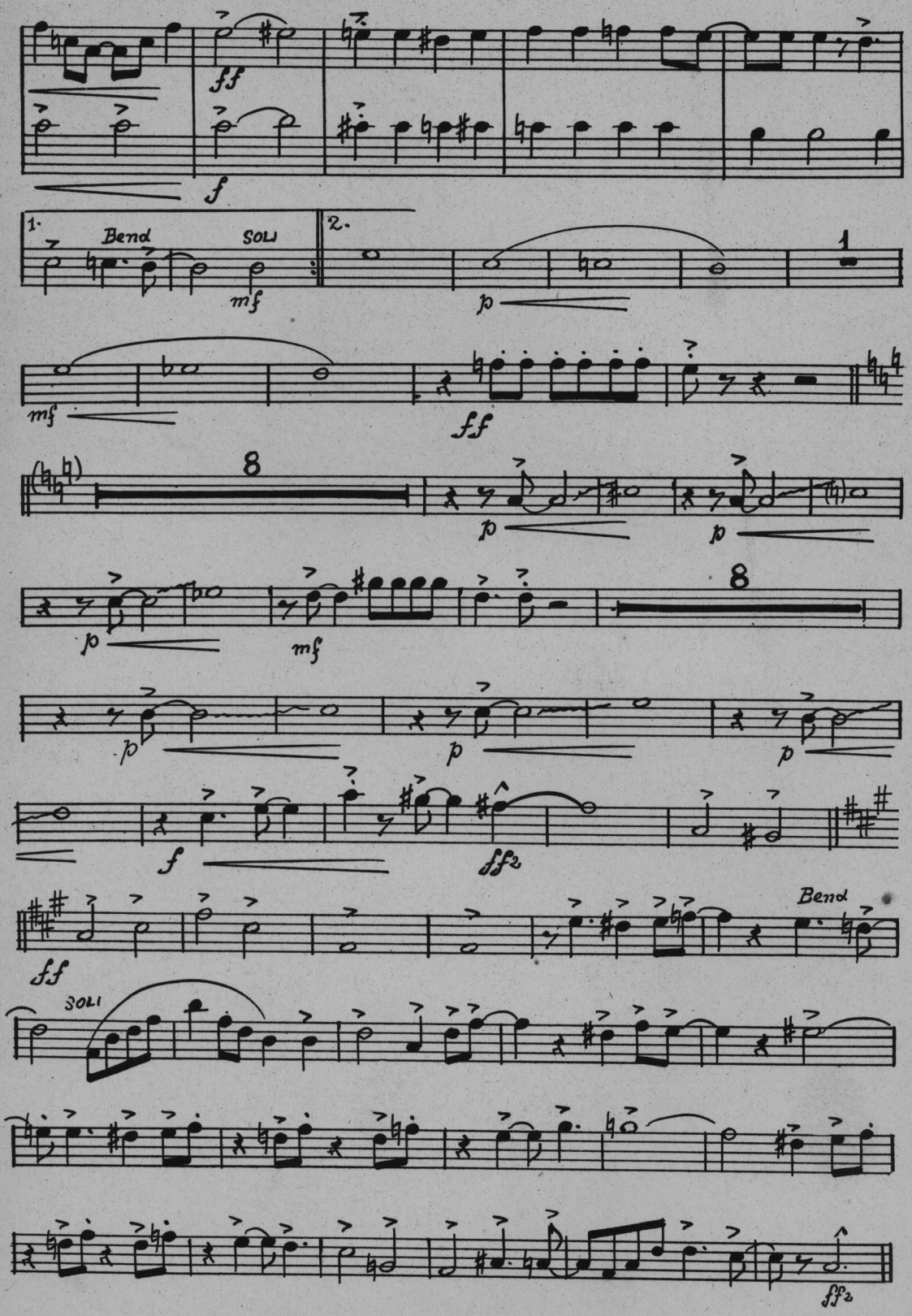

A great book for SAXOPHONE, CLARINET, FLUTE and OBOE!!! Modernize your Style and Technique with
DAVID GORNSTON'S MODERN ETUDES and CHORD STUDIES PRICE 75¢

AMERICA, I LOVE YOU

Arr. by LOU LEAMAN

4th Sax. Bb Tenor

FOX TROT

Words by EDGAR LESLIE
Music by ARCHIE GOTTLER

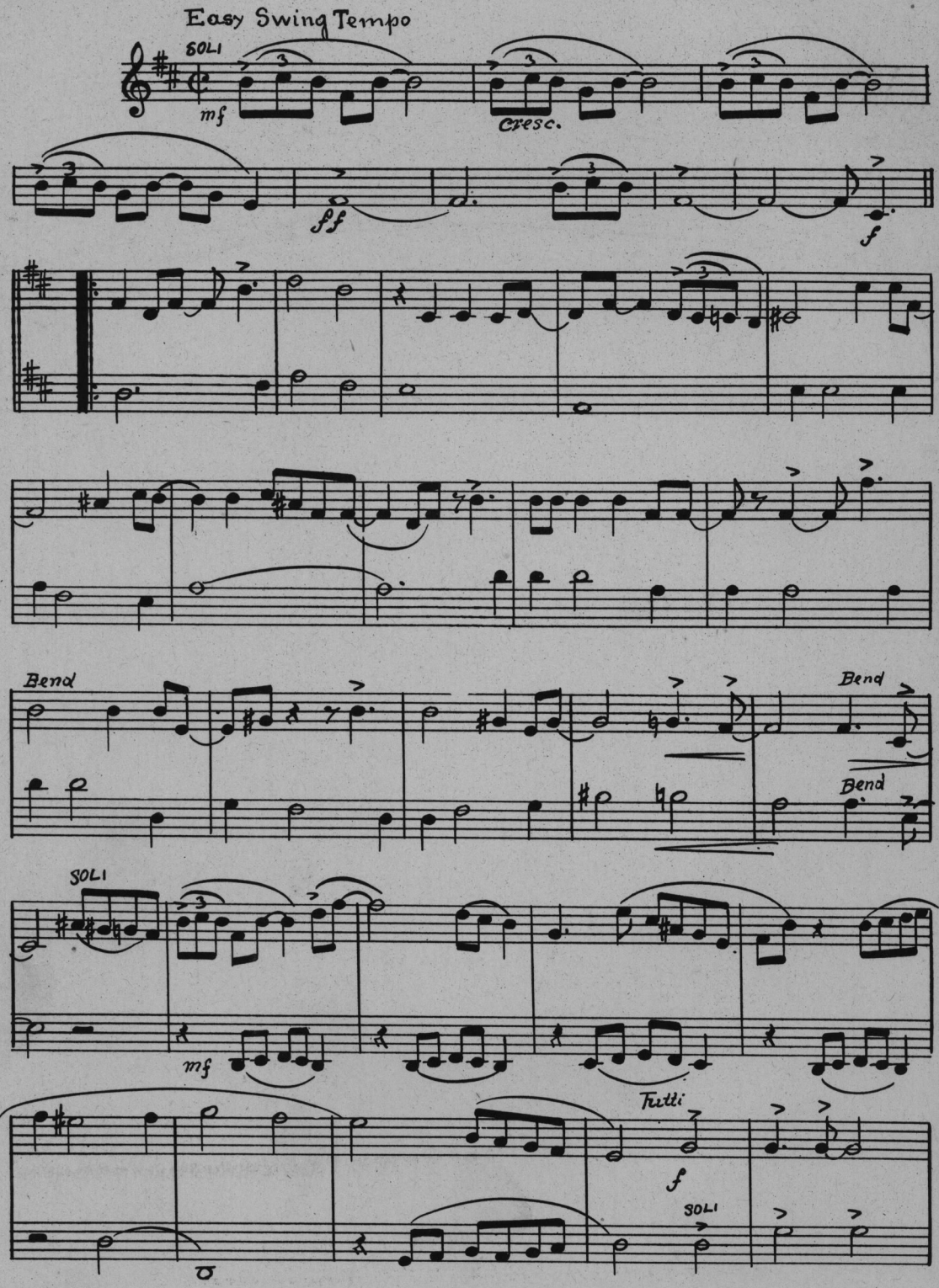

Copyright MCMXV by Kalmar & Puck Music Co., Inc.
Copyright assigned 1931 to Mills Music, Inc.
This arrangement copyright 1940 by MILLS MUSIC Inc., 1619 Broadway, New York, N. Y.
International Copyright Secured Made in U.S.A.
All rights reserved including public performance for profit

4th Sax. B♭ Tenor

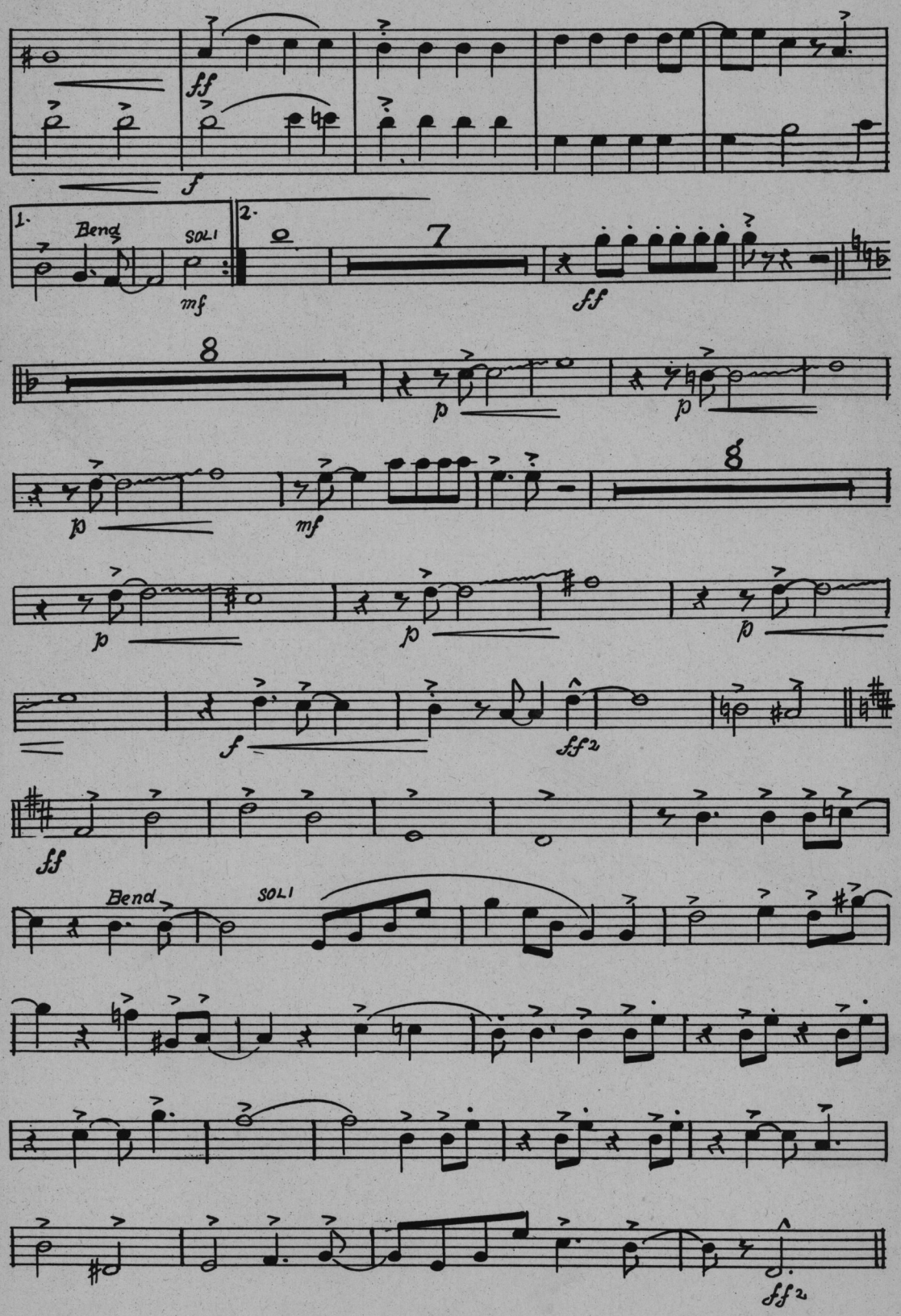

For Style and Technique — MODERN ETUDES and CHORD STUDIES for TRUMPET by CHARLES TEAGARDEN and DAVID GORNSTON — Price 75 Cents

AMERICA, I LOVE YOU

Arr. by LOU LEAMAN

FOX TROT

Words by EDGAR LESLIE
Music by ARCHIE GOTTLER

1st Trumpet in B♭

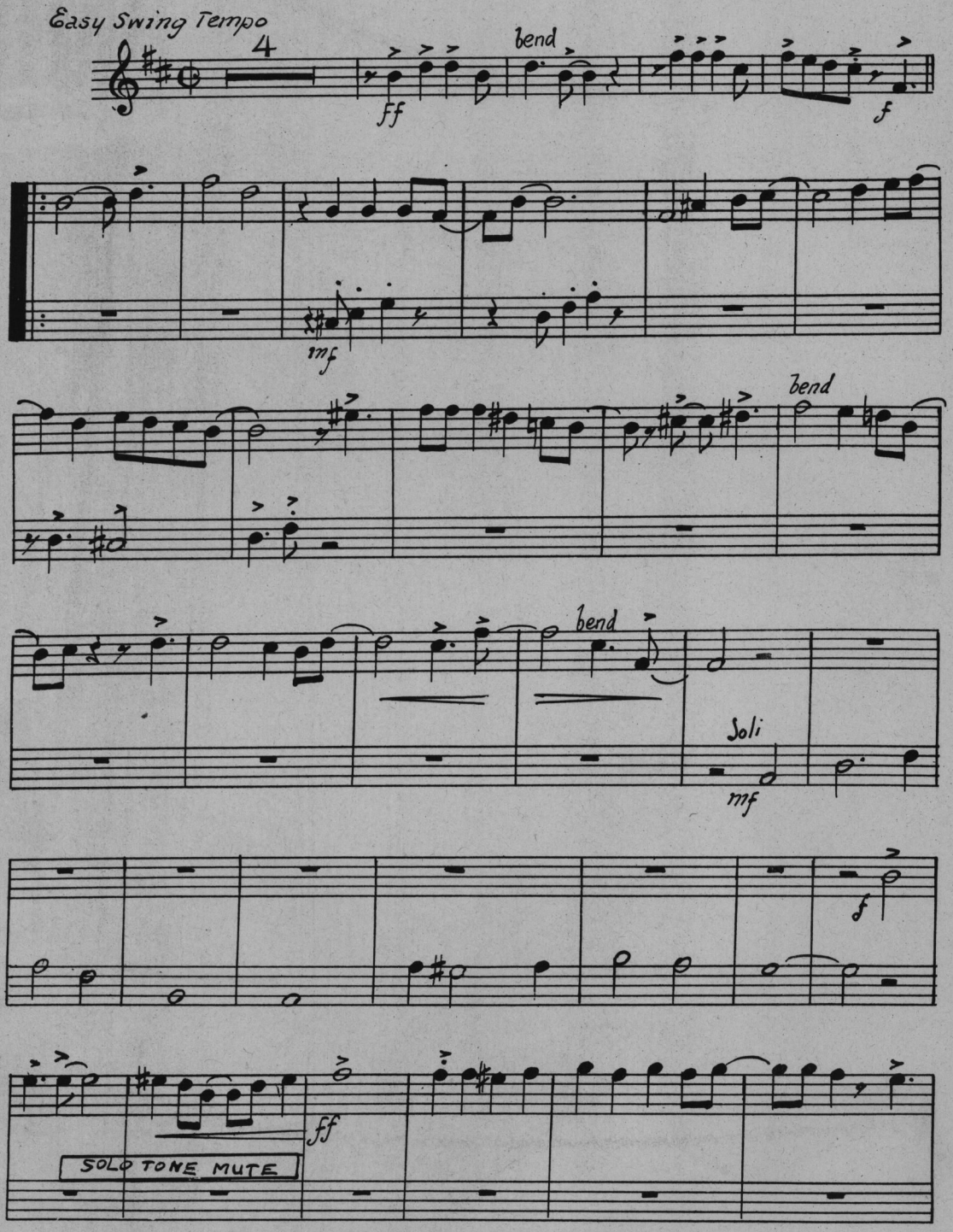

Copyright MCMXV by Kalmar & Puck Music Co., Inc.
Copyright assigned 1931 to Mills Music, Inc.
This arrangement copyright 1940 by MILLS MUSIC Inc., 1619 Broadway, New York, N. Y.
International Copyright Secured Made in U.S.A.
All rights reserved including public performance for profit

1st Trumpet in Bb

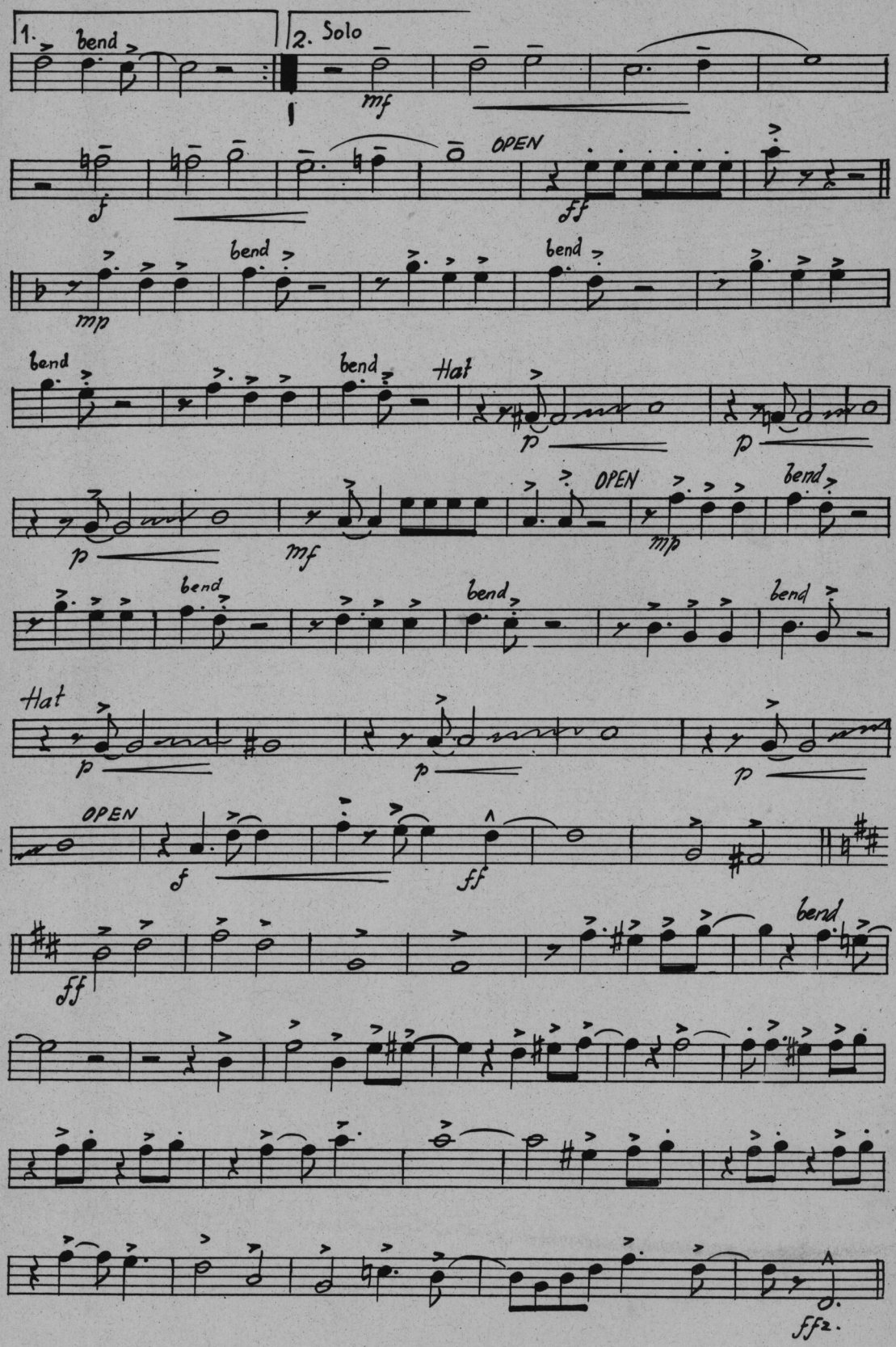

Modern System of Natural Playing for Trumpet

and All Brass Instruments in Treble Clef

By BENEDICT VANASEK

Edited by David Gornston

★ A striking, illustrated presentation of the principles of Natural Playing that deals with the development of embouchure, breath control, non-pressure system, etc.

LIST PRICE $1.00

AMERICA, I LOVE YOU

Arr. by LOU LEAMAN

FOX TROT

Words by EDGAR LESLIE
Music by ARCHIE GOTTLER

2nd Trumpet in B♭

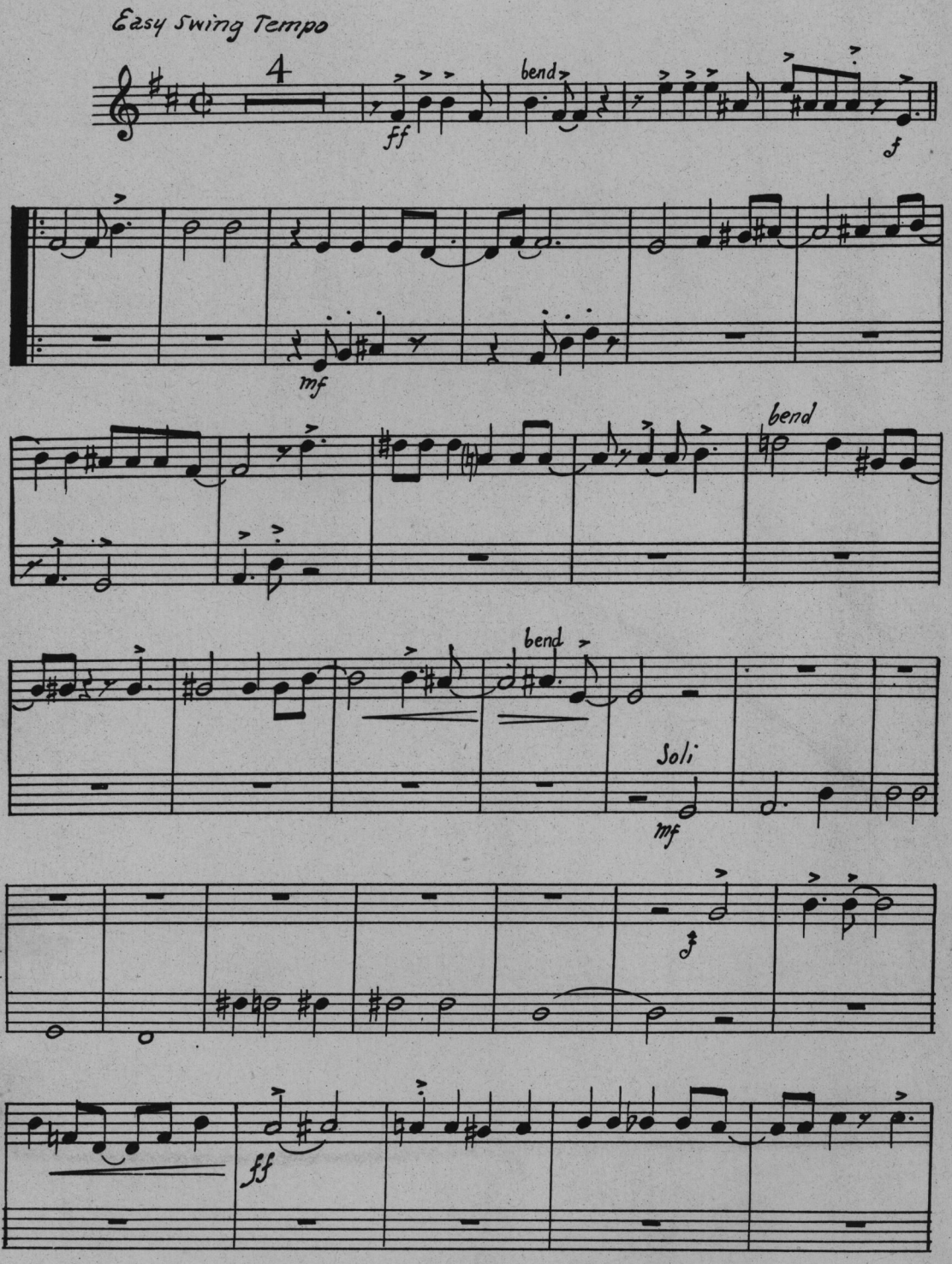

Copyright MCMXV by Kalmar & Puck Music Co., Inc.
Copyright assigned 1931 to Mills Music, Inc.
This arrangement copyright 1940 by MILLS MUSIC Inc., 1619 Broadway, New York, N. Y.
International Copyright Secured Made in U.S.A.
All rights reserved including public performance for profit

2nd Trumpet in B♭

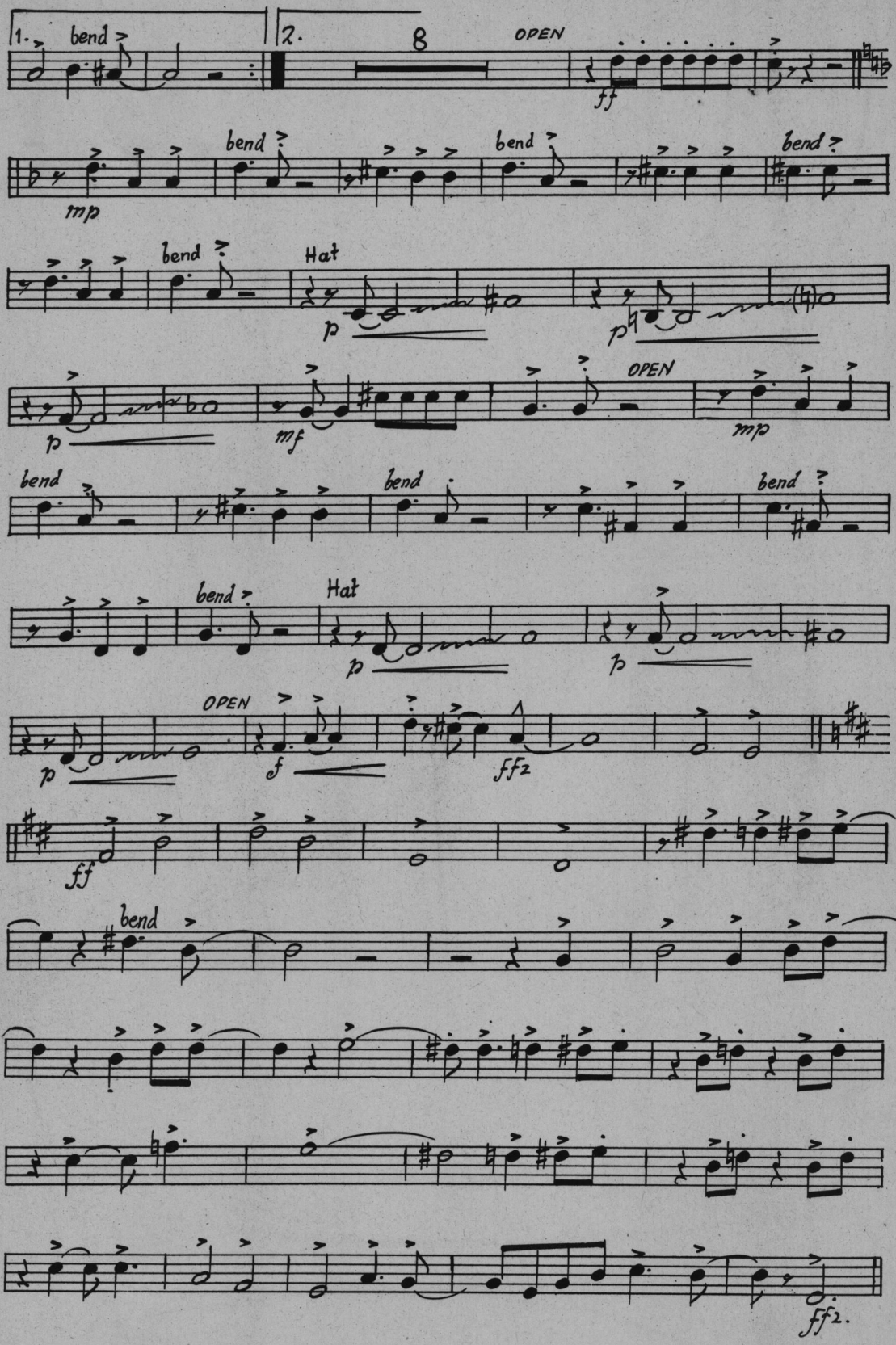

MODERN HOT TRUMPET SOLOS

with Piano Accompaniment arranged by MICKEY BLOOM

Contents include. "DINAH," "AIN'T MISBEHAVIN" etc. etc.
The hot solos contained in this folio can be played with the printed stock arrangement.

Price $1.00

AMERICA, I LOVE YOU

Arr. by LOU LEAMAN

FOX TROT

Words by EDGAR LESLIE
Music by ARCHIE GOTTLER

3rd Trumpet in Bb

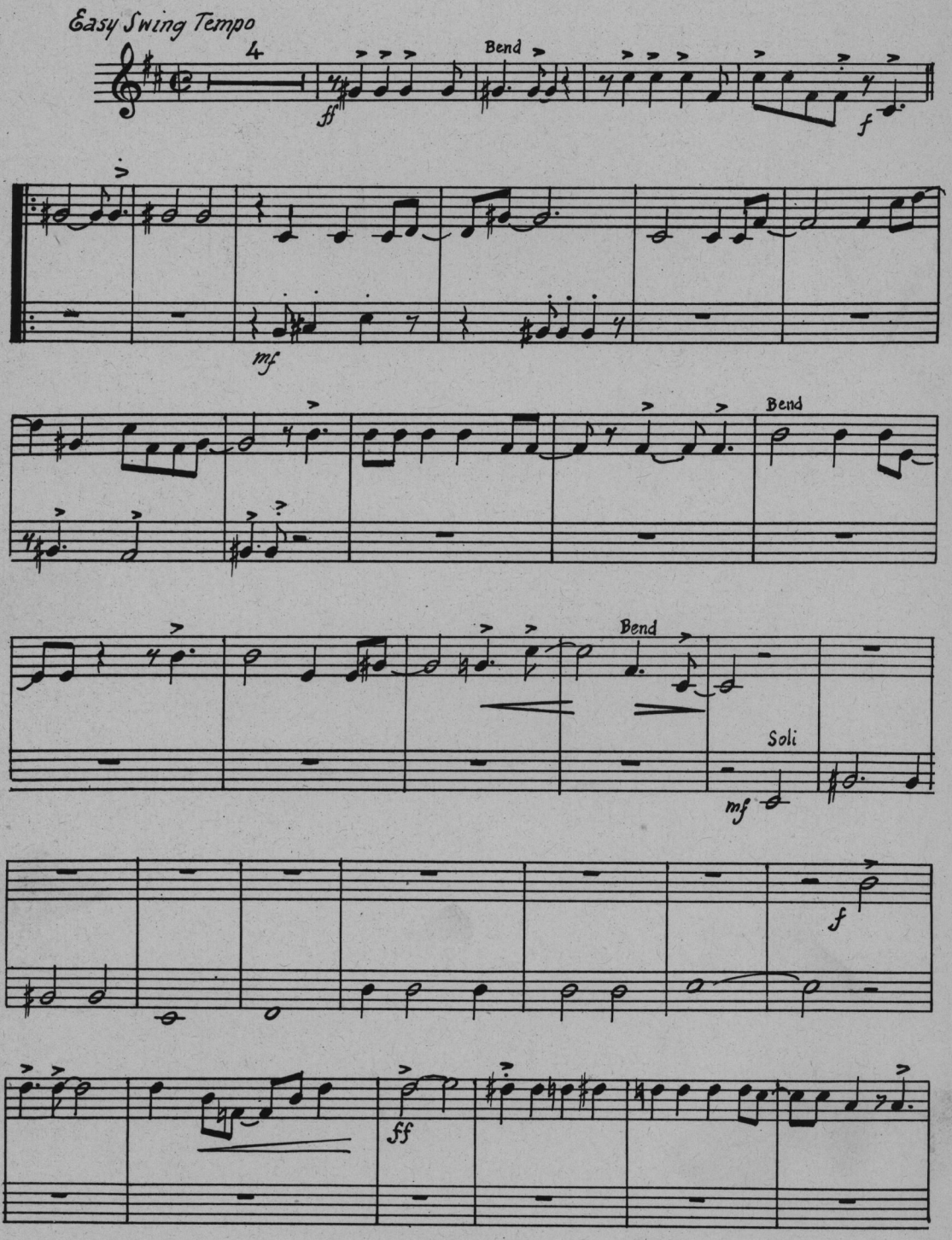

Copyright MCMXV by Kalmar & Puck Music Co., Inc.
Copyright assigned 1931 to Mills Music, Inc.
This arrangement copyright 1940 by MILLS MUSIC Inc., 1619 Broadway, New York, N. Y.
International Copyright Secured Made in U.S.A.
All rights reserved including public performance for profit

3rd Trumpet in Bb

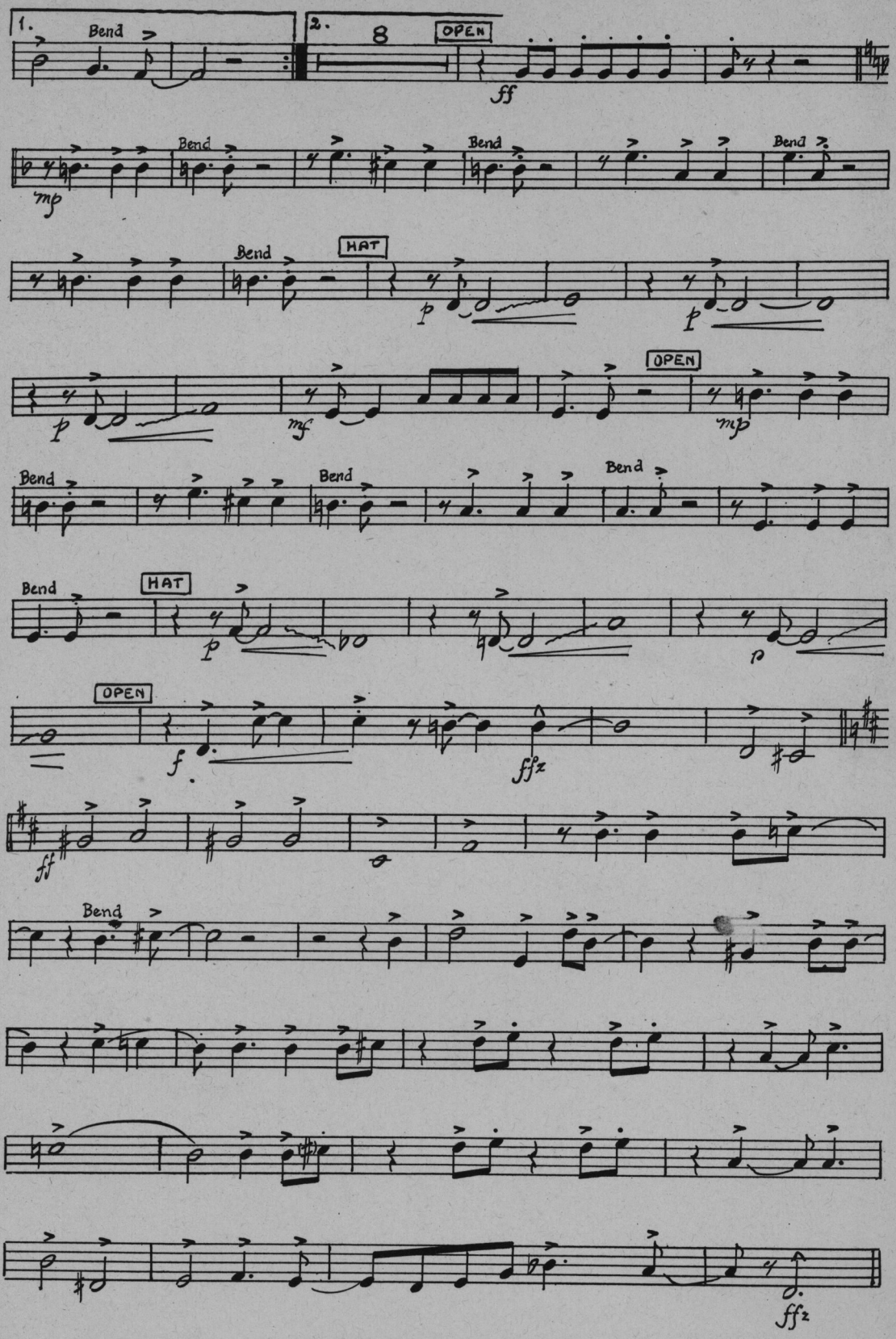

AN ALADDIN'S LAMP STORY

IN REALITY --- FOR THE FIRST TIME --- Paul Whiteman, Jimmy Dorsey, Rudy Vallee, Freddie Rich, Glen Gray, Frank Skinner, Jimmy Dale, Merle Johnston, Guy Lombardo, Uriel Davis, Enric Madriguera, and Duke Ellington, tell how they have attained their phenomenal success in:-

"SECRETS OF DANCE BAND SUCCESS"

THIS BOOK WILL HOLD YOUR INTEREST FROM COVER TO COVER PRICE $1.00

AMERICA, I LOVE YOU

Arr. by LOU LEAMAN

FOX TROT

Words by EDGAR LESLIE
Music by ARCHIE GOTTLER

1st Trombone

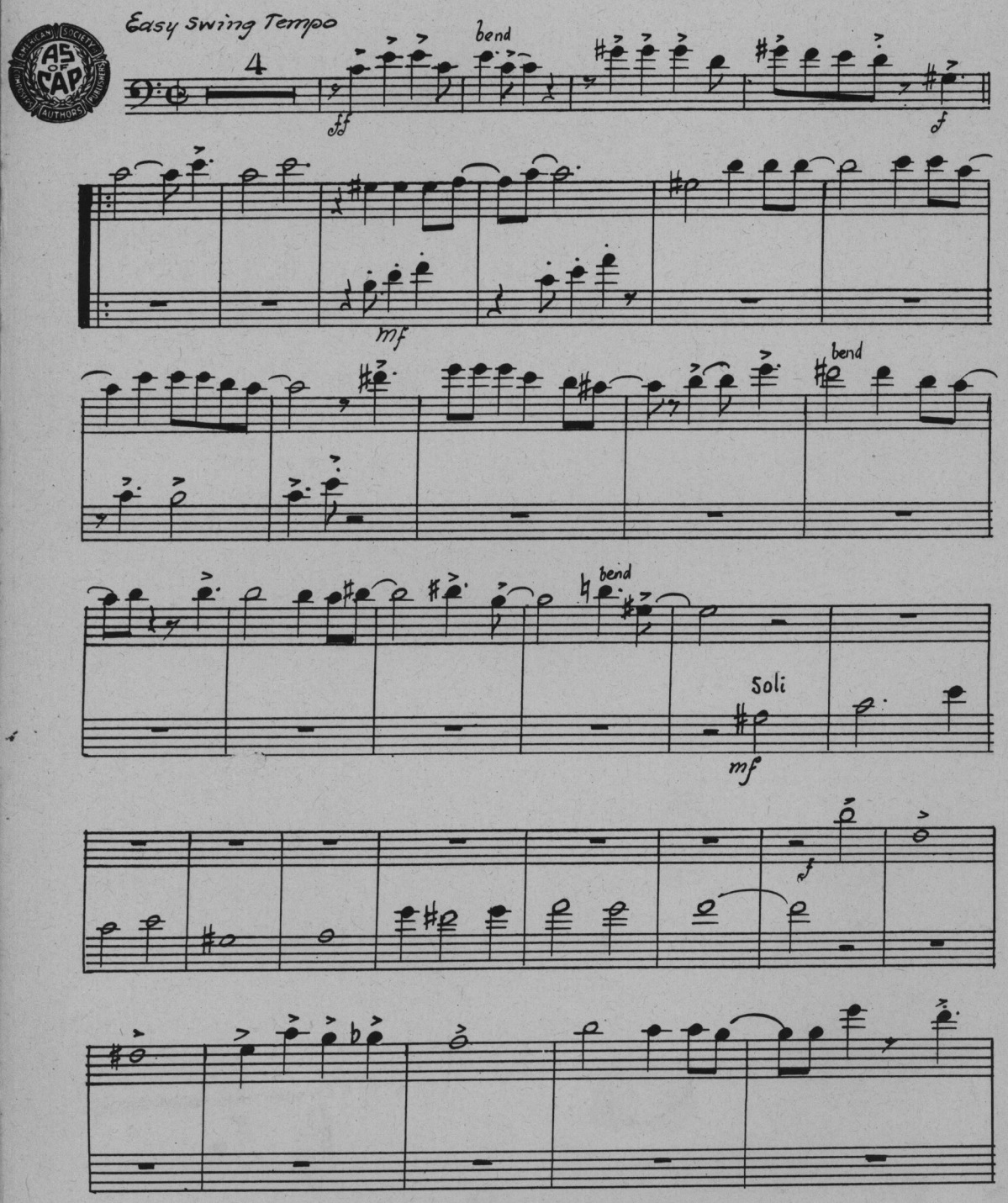

Copyright MCMXV by Kalmar & Puck Music Co., Inc.
Copyright assigned 1931 to Mills Music, Inc.
This arrangement copyright 1940 by MILLS MUSIC Inc., 1619 Broadway, New York, N. Y.
International Copyright Secured Made in U.S.A.
All rights reserved including public performance for profit

1st Trombone

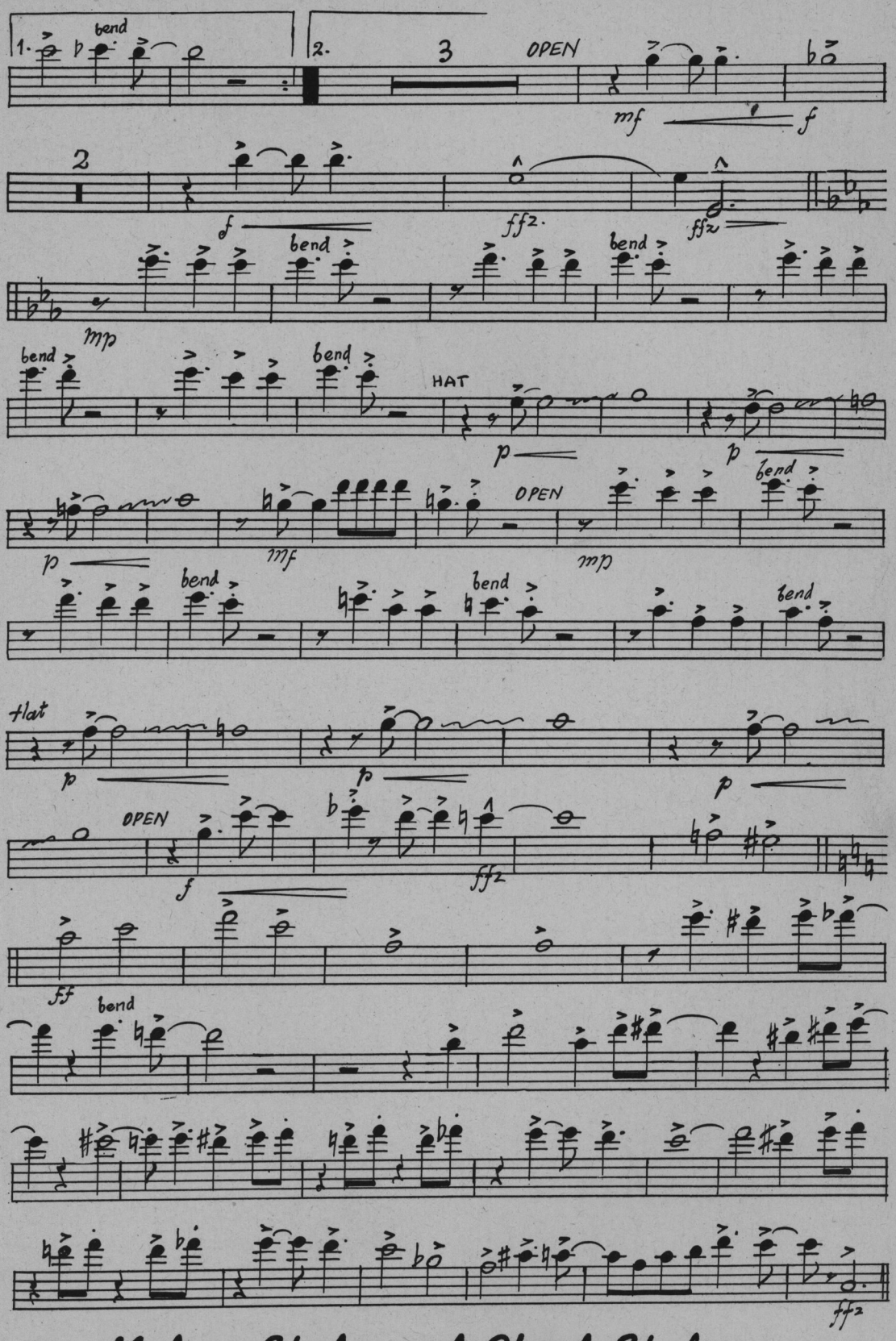

Modern Etudes and Chord Studies

★ ★ ★ ★ for TROMBONE, BARITONE, BASSOON, 'CELLO

by **DAVID GORNSTON**

Endorsed by leading professionals and teachers - a folio of modern etudes presenting technically perfect study material in swing rhythms for modern students.

Price **75c**

AMERICA, I LOVE YOU

Arr. by LOU LEAMAN

FOX TROT

Words by EDGAR LESLIE
Music by ARCHIE GOTTLER

2nd Trombone

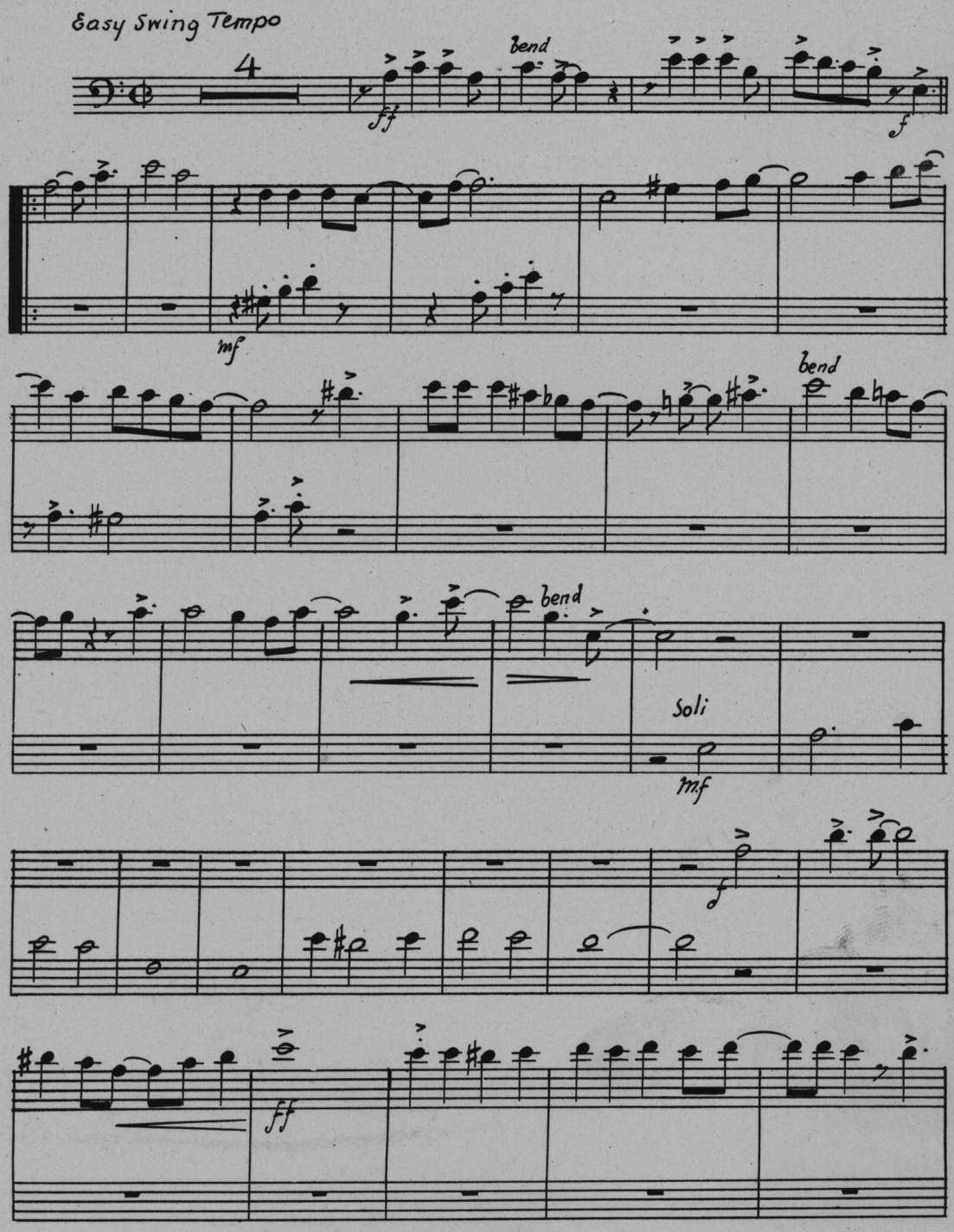

Copyright MCMXV by Kalmar & Puck Music Co., Inc.
Copyright assigned 1931 to Mills Music, Inc.
This arrangement copyright 1940 by MILLS MUSIC Inc., 1619 Broadway, New York, N. Y.
International Copyright Secured Made in U.S.A.
All rights reserved including public performance for profit

2nd Trombone

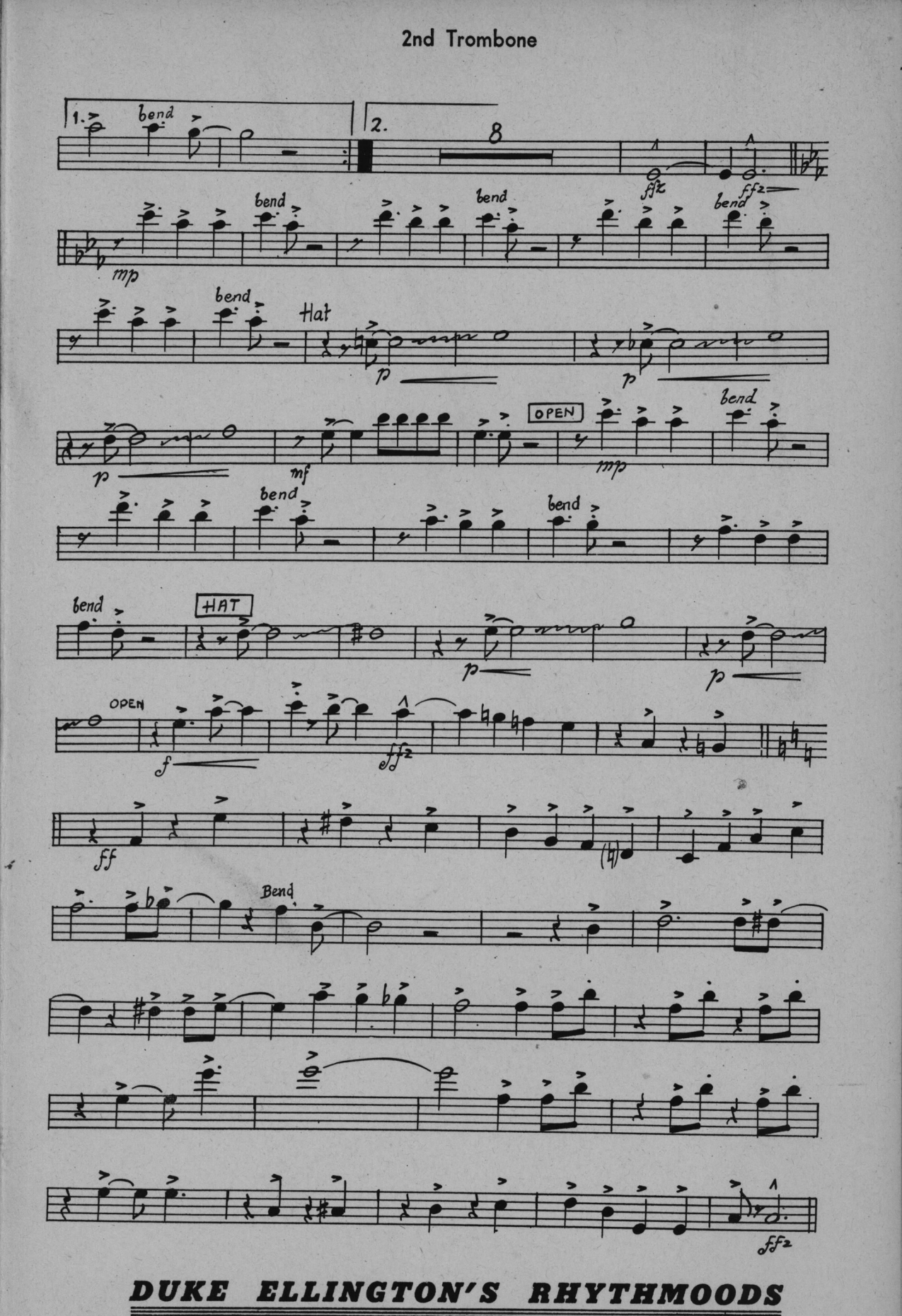

DUKE ELLINGTON'S RHYTHMOODS

A brilliant folio of sensational Ellington melodies arranged as piano duets including

★ SOPHISTICATED LADY, BIRMINGHAM BREAKDOWN, EAST ST. LOUIS ★

TOODLE-O-BLUES, I LOVE TO SING, TAKE IT EASY. **PRICE 1.00**

AMERICA, I LOVE YOU

Arr. by LOU LEAMAN

FOX TROT

Words by EDGAR LESLIE
Music by ARCHIE GOTTLER

Drums

Easy Swing Tempo

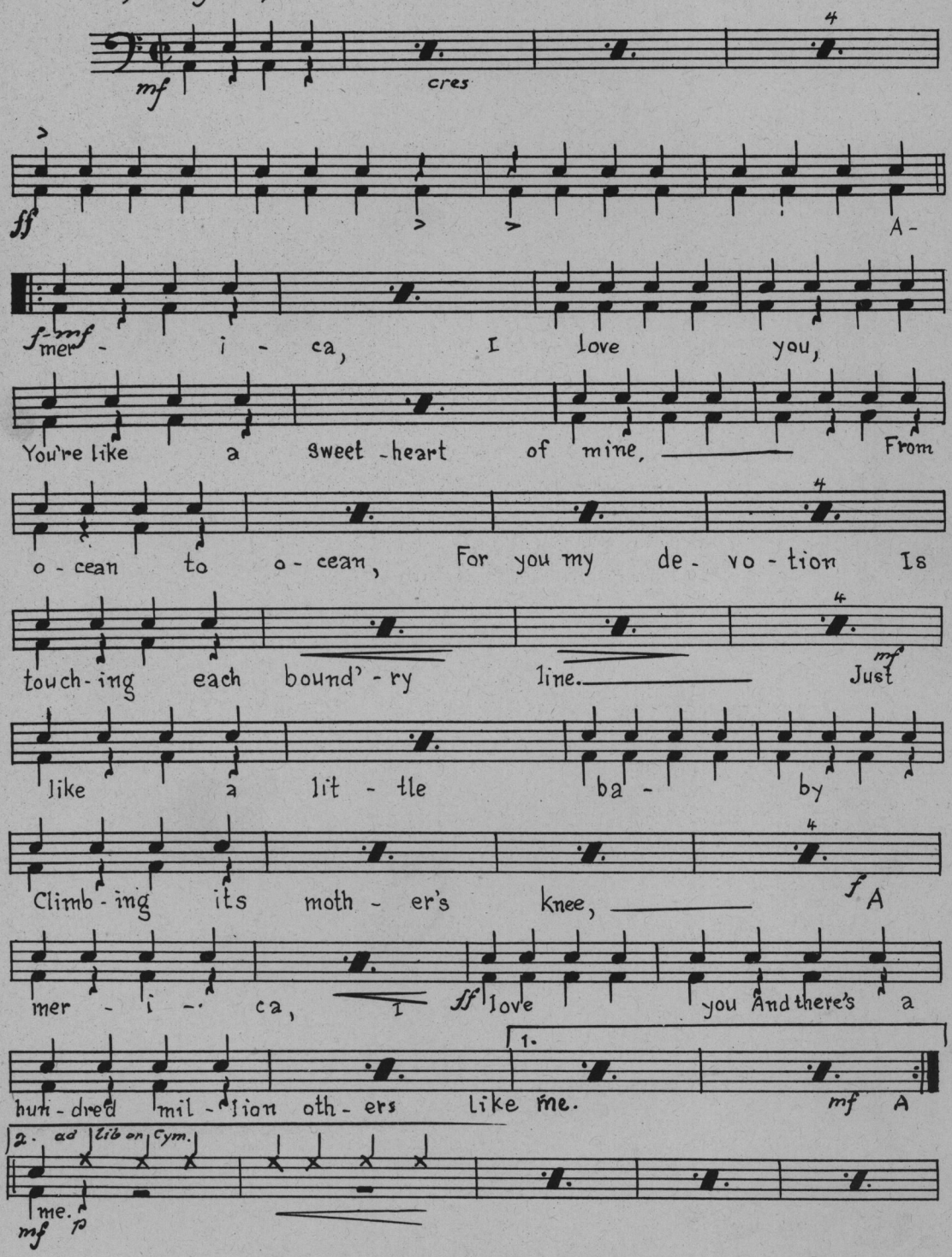

Copyright MCMXV by Kalmar & Puck Music Co., Inc.
Copyright assigned 1931 to Mills Music, Inc.
This arrangement copyright 1940 by MILLS MUSIC Inc., 1619 Broadway, New York, N. Y.
International Copyright Secured Made in U.S.A.
All rights reserved including public performance for profit

Drums

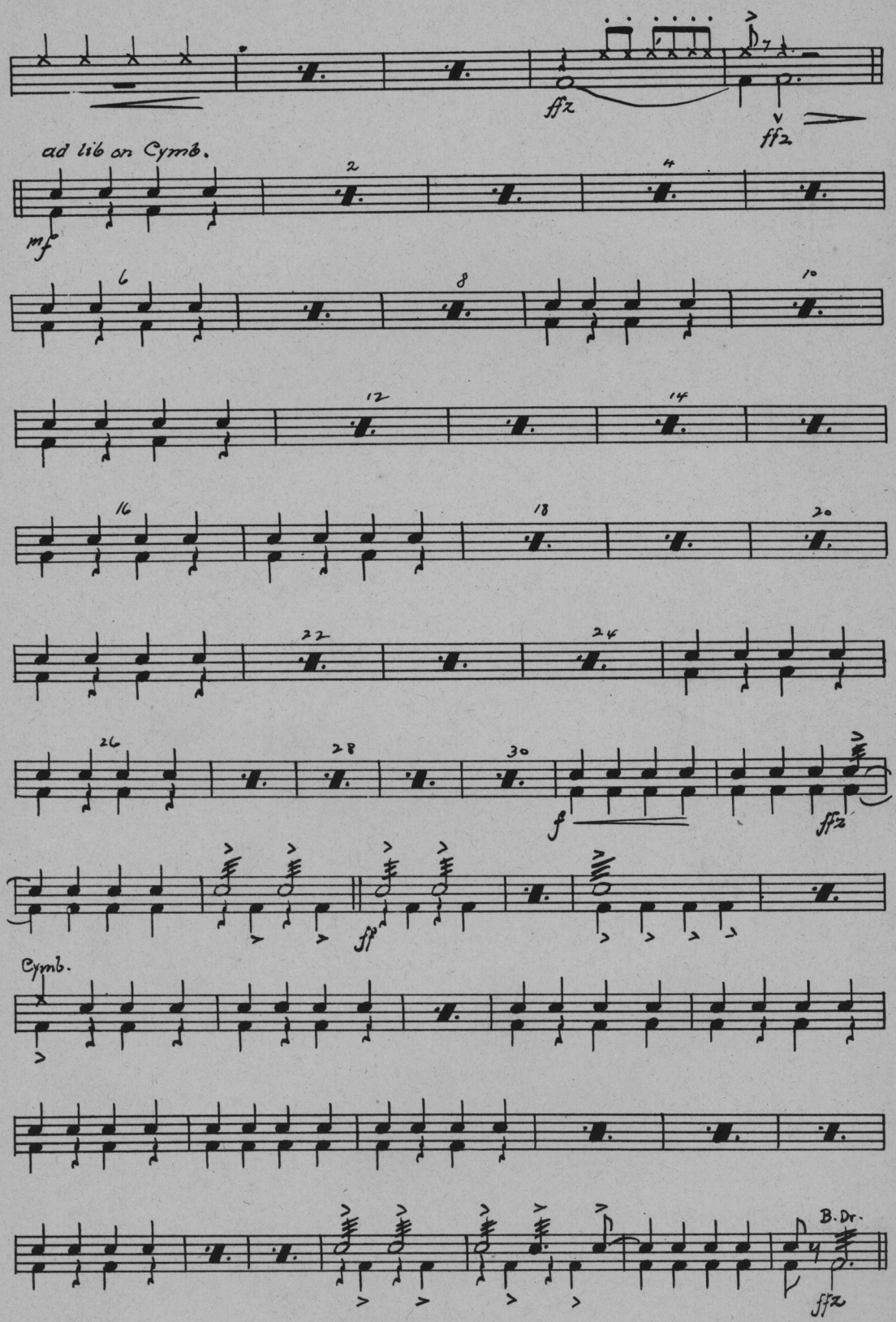

SECRETS OF DANCE BAND SUCCESS

JOINTLY WRITTEN BY AMERICA'S FOREMOST BAND LEADERS

Paul Whiteman, Jimmy Dorsey, Rudy Vallee, Freddie Rich, Glen Gray, Frank Skinner, Jimmy Dale; Merle Johnston, Guy Lombardo, Uriel Davis, Enric Madriguera, and Duke Ellington. This book contains the most interesting and valuable information necessary to every musician. PRICE $1.00.

AMERICA, I LOVE YOU

Arr. by LOU LEAMAN

FOX TROT

Words by EDGAR LESLIE
Music by ARCHIE GOTTLER

Guitar

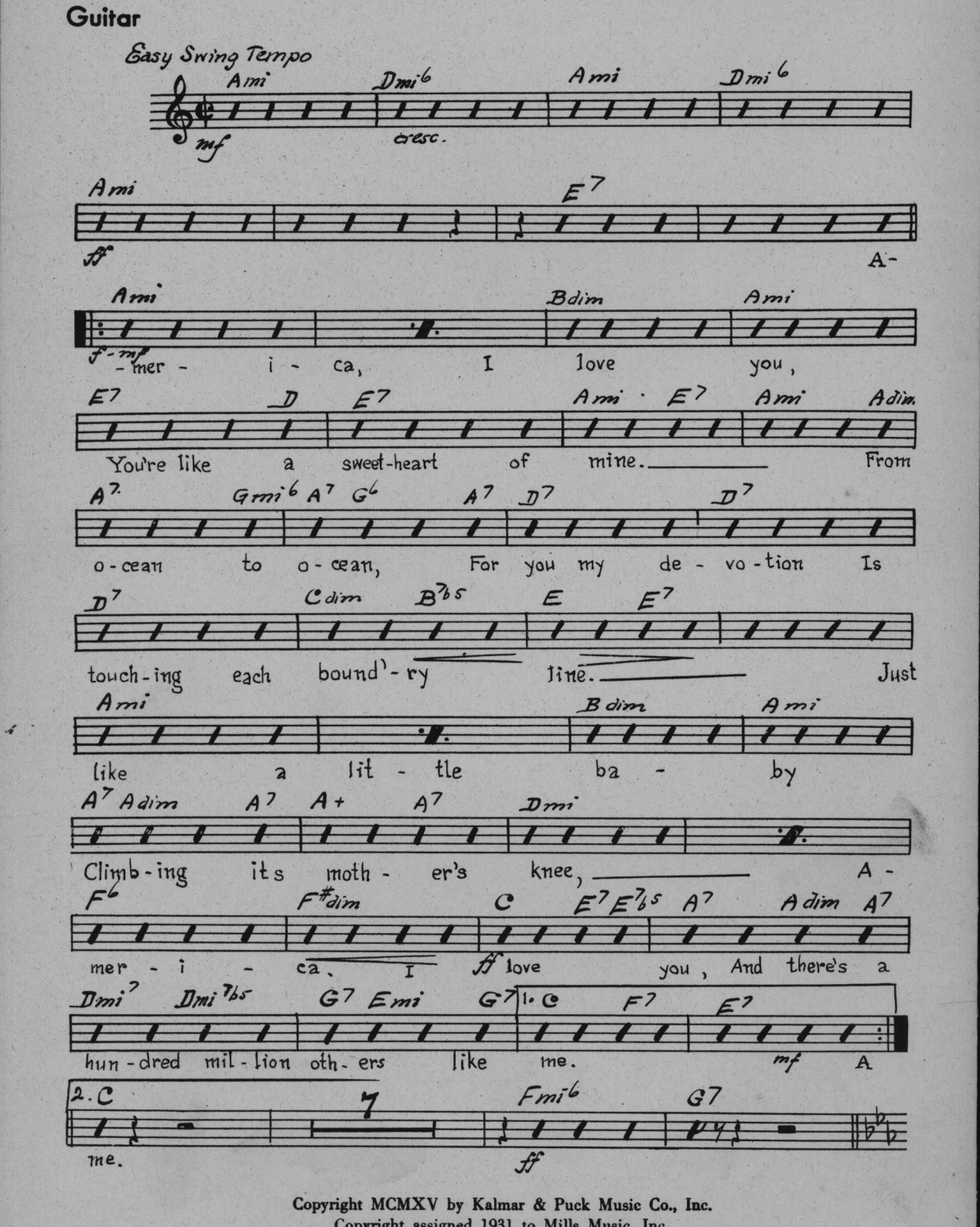

Copyright MCMXV by Kalmar & Puck Music Co., Inc.
Copyright assigned 1931 to Mills Music, Inc.
This arrangement copyright 1940 by MILLS MUSIC Inc., 1619 Broadway, New York, N. Y.
International Copyright Secured Made in U.S.A.
All rights reserved including public performance for profit

Guitar

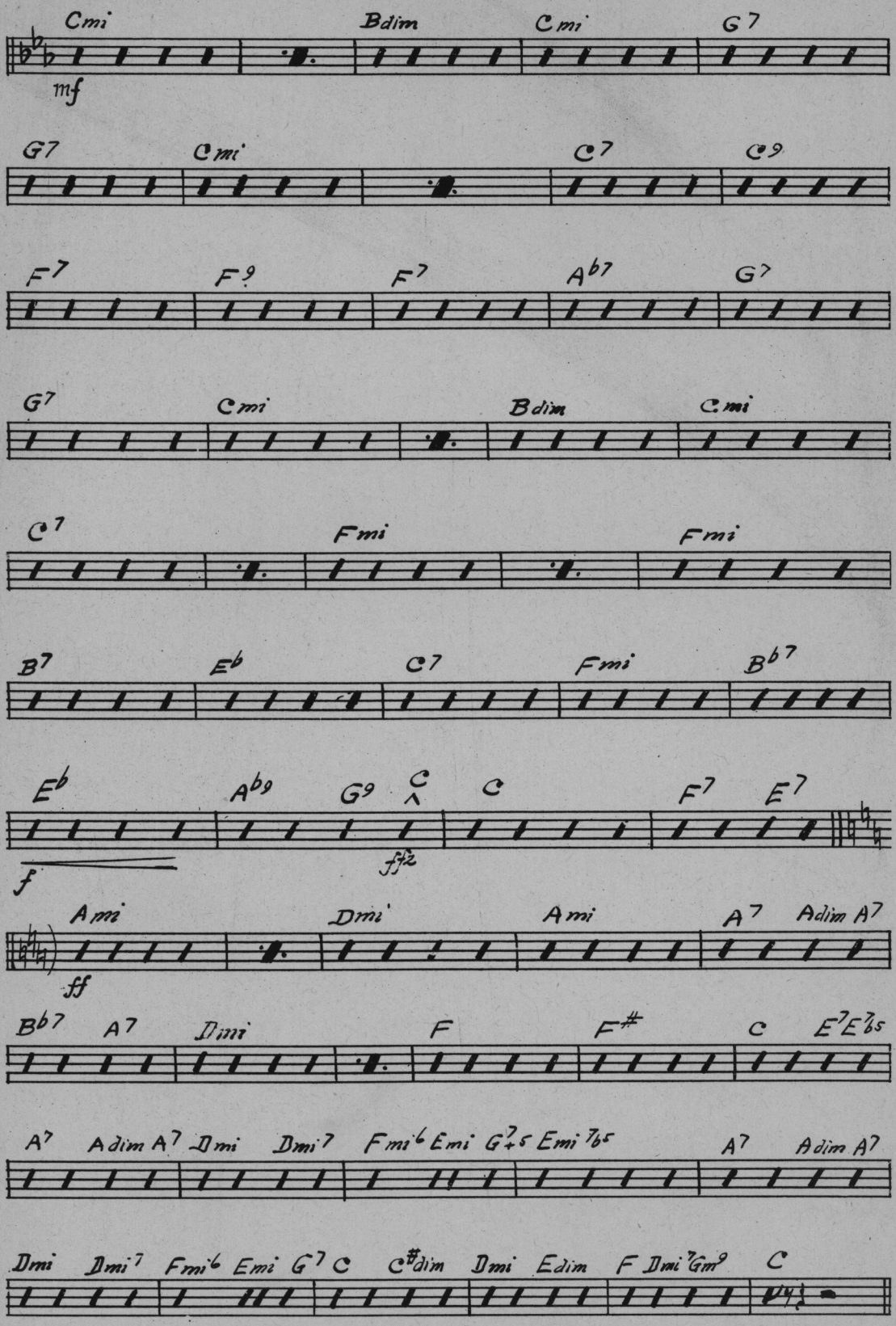

MODERN HOT SINGLE STRING GUITAR SOLOS

with PIANO ACCOMPANIMENT arranged by NED COSMO

contents include: "DINAH," "AIN'T MISBEHAVIN" etc., etc.

The hot solos in this folio can be played with the printed stock arrangement. Price $1.00

523-5921

AMERICA, I LOVE YOU

Arr. by LOU LEAMAN

FOX TROT

Words by EDGAR LESLIE
Music by ARCHIE GOTTLER

1st Violins

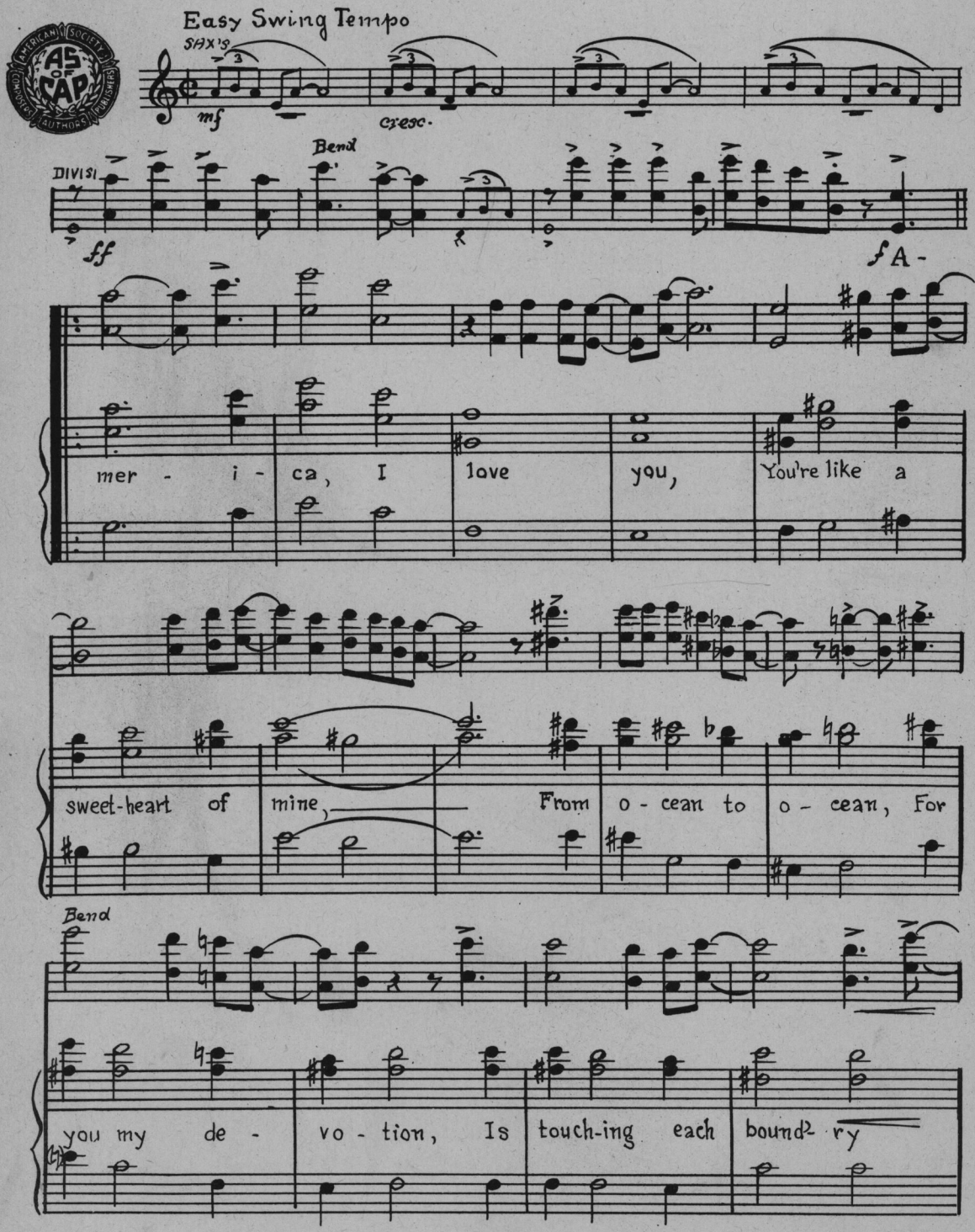

Copyright MCMXV by Kalmar & Puck Music Co., Inc.
Copyright assigned 1931 to Mills Music, Inc.
This arrangement copyright 1940 by MILLS MUSIC Inc., 1619 Broadway, New York, N. Y.
International Copyright Secured Made in U.S.A.
All rights reserved including public performance for profit

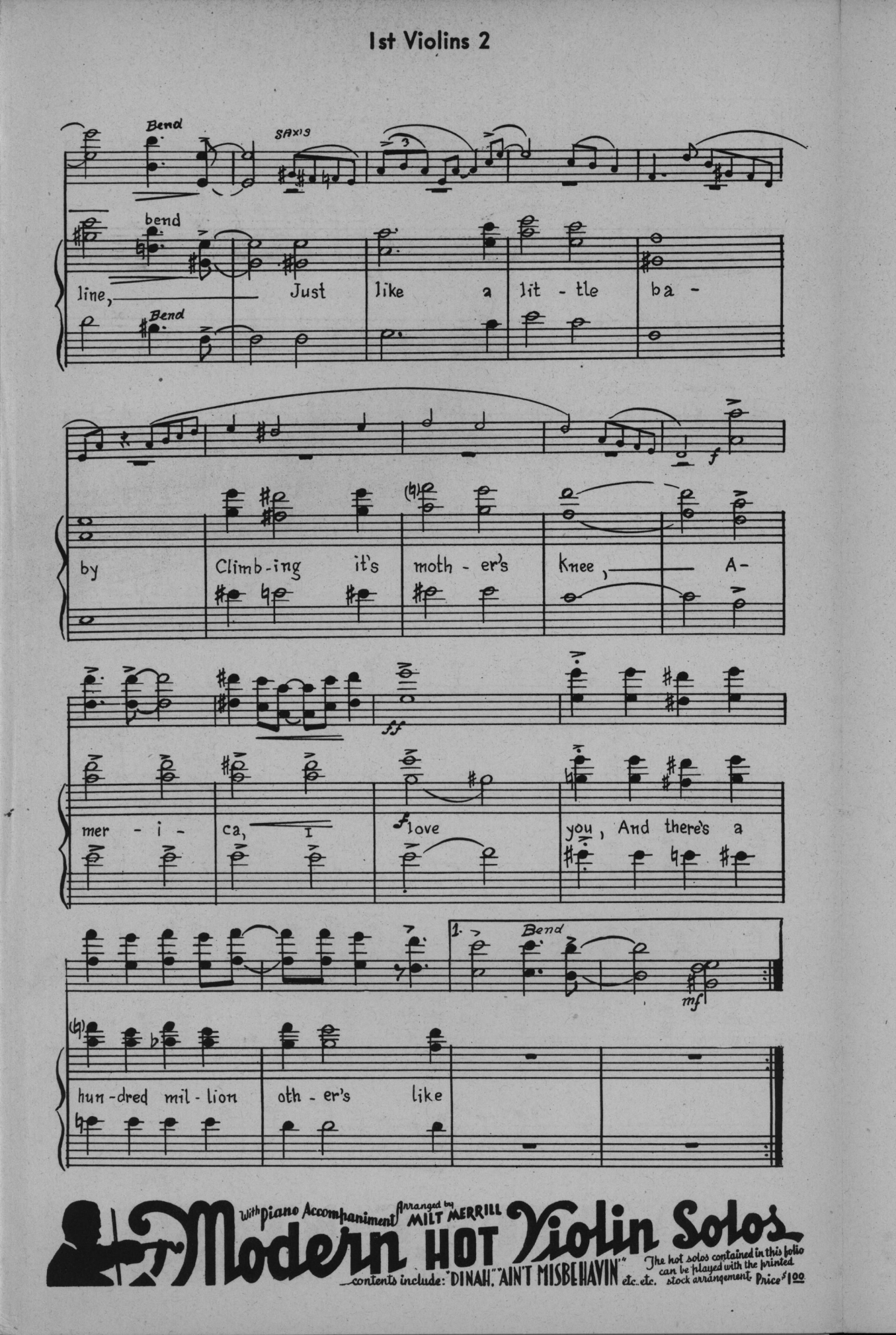
Bend
SAX 1 3
bend
line, Just like a lit - tle ba -
Bend
f
by Climb-ing it's moth - er's Knee, A-
ff
mer - i - ca, I love you, And there's a
1.
Bend
mf
hun-dred mil - lion oth - er's like
With piano Accompaniment
Arranged by MILT MERRILL
Modern HOT Violin Solos
contents include: "DINAH," "AIN'T MISBEHAVIN'" etc. etc.
The hot solos contained in this folio can be played with the printed stock arrangement
Price $1.00

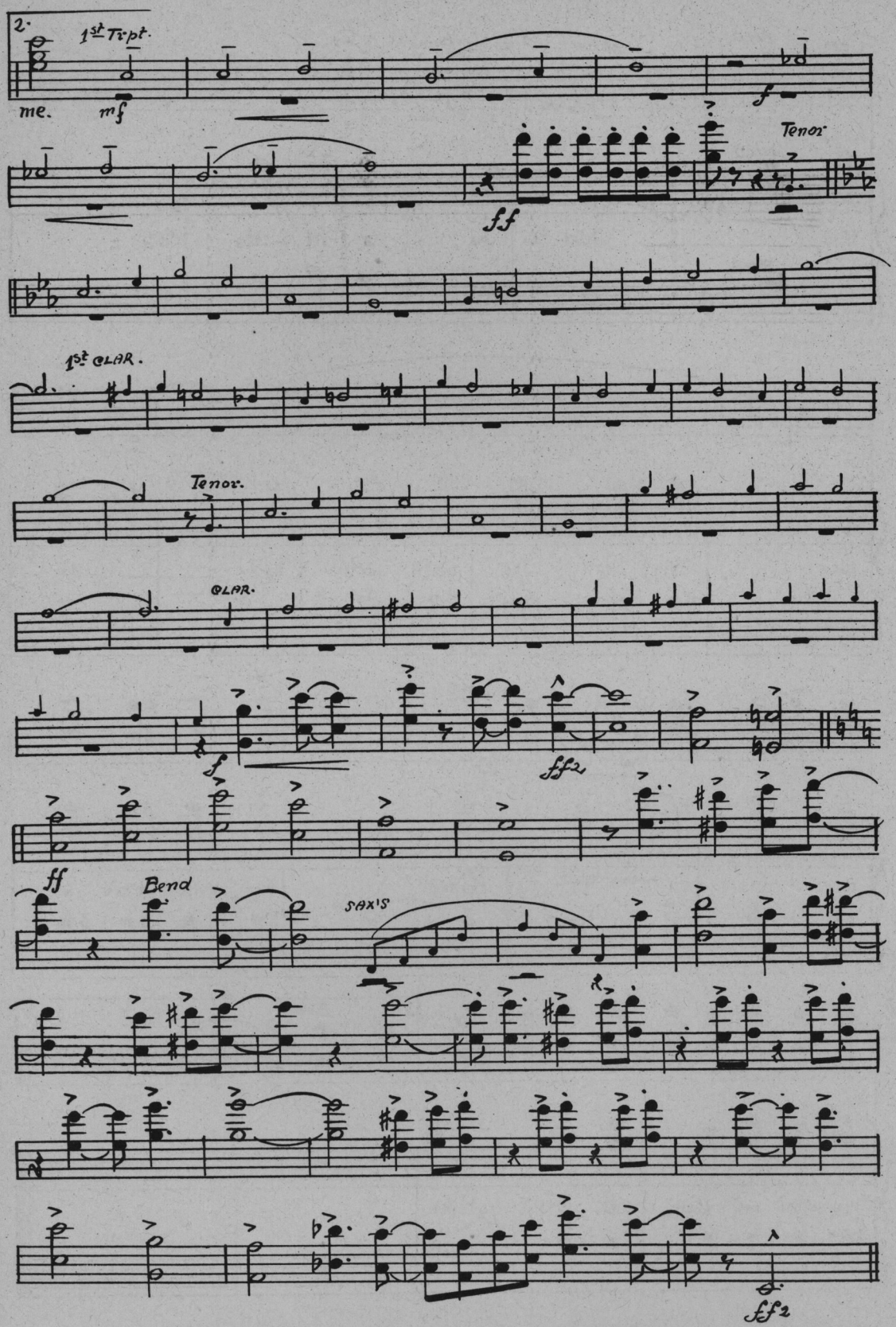

BLUE FANTASY
VIOLIN SOLO with Piano Accompaniment
INTERESTING COMPOSITION — NEW IN RHYTHM

AMERICA, I LOVE YOU

Arr. by LOU LEAMAN

FOX TROT

Words by EDGAR LESLIE
Music by ARCHIE GOTTLER

Bass

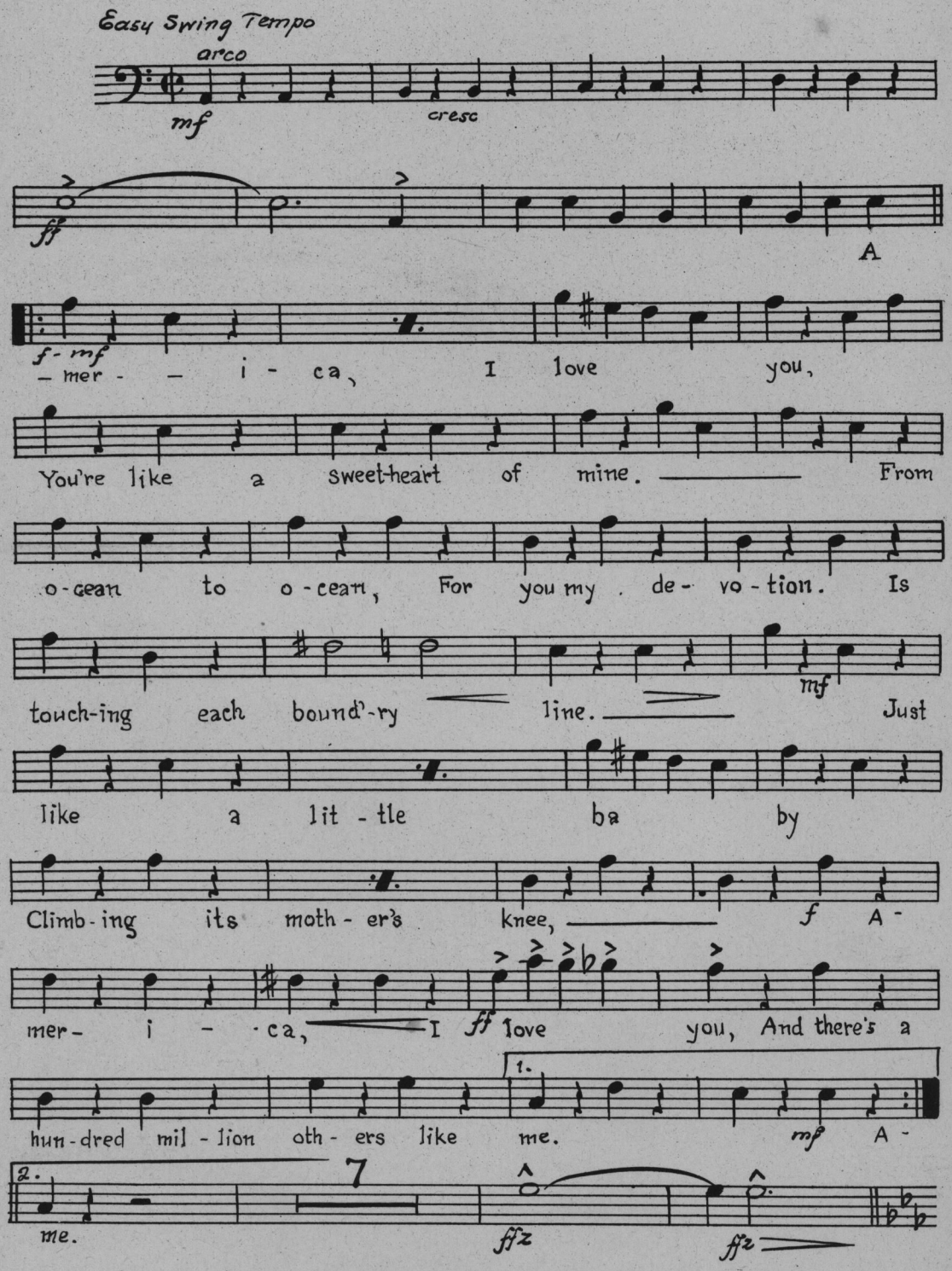

Copyright MCMXV by Kalmar & Puck Music Co., Inc.
Copyright assigned 1931 to Mills Music, Inc.
This arrangement copyright 1940 by MILLS MUSIC Inc., 1619 Broadway, New York, N. Y.
International Copyright Secured Made in U.S.A.
All rights reserved including public performance for profit

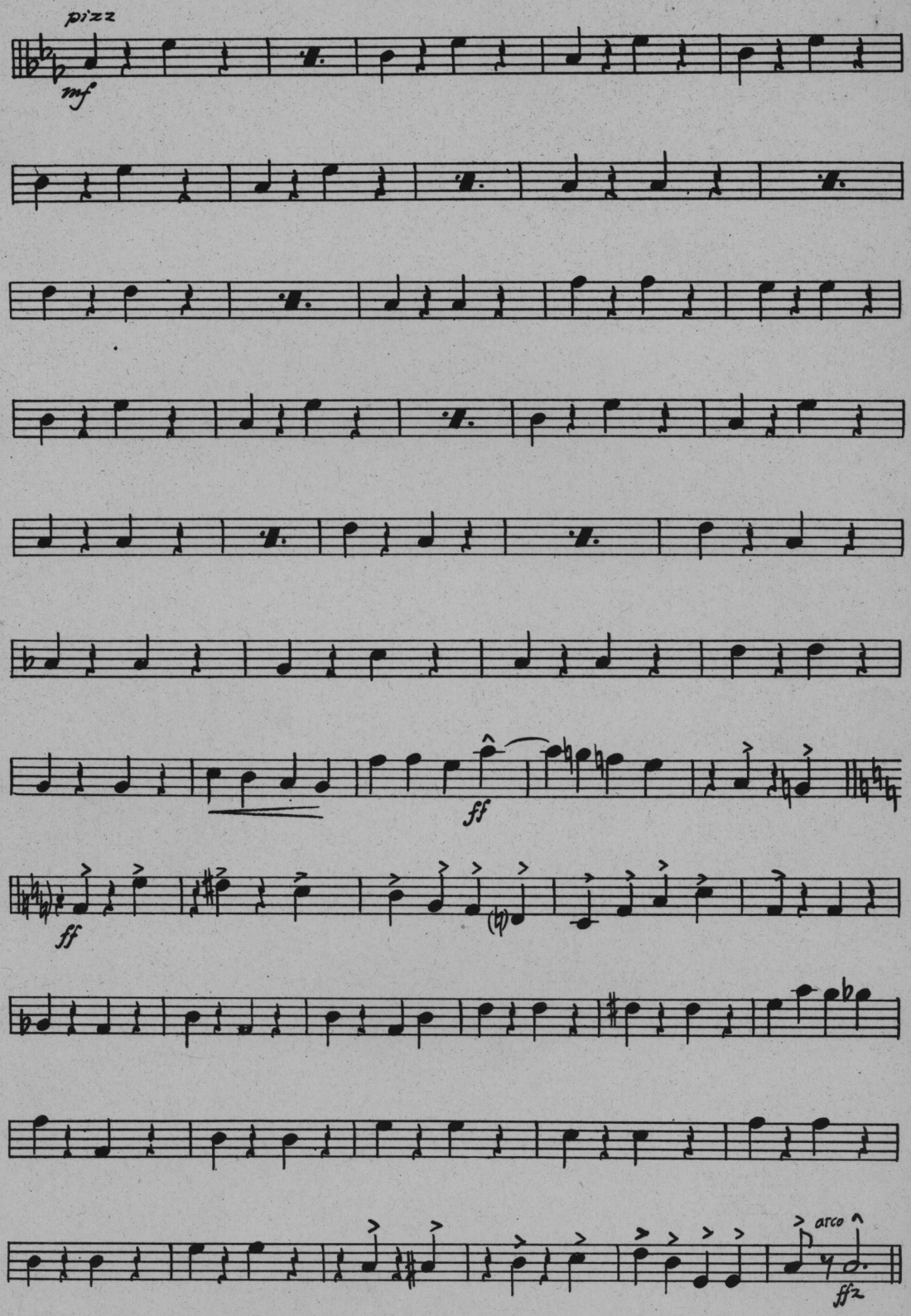

Rubinoff's Vivid
Exciting Violin Solo

TANGO TZIGANE

Possessing the wild romantic abandon of colorful gypsy music. Rubinoff at his creative best.

★ *Price 50c*